ON TODAY'S EDITORIAL PAGE
**Arbitration the Way Out:** *Editorial.*
**Slowing the School Spigot:** *Editorial.*
**It Might Rub Off:** *Mirror of Public Opinion.*

# ST. LOUIS POST-DISPATCH

FINAL

Vol. 105. No. 288. (75th Year) ST. LOUIS, SATURDAY, JULY 18, 1953—18 PAGES PRICE 5 CENTS

# REDS POUR ACROSS KUMSONG RIVER UNDER POUNDING; U.N. SEEKS PEACE, MUST BE READY FOR WAR---DULLES

## 41 SERVICE MEN KILLED AS PLANE CRASHES, BURNS ON FLORIDA FARM

**Marine Transport Carrying R.O.T.C. Midshipmen Falls Soon After Taking Off—St. Louisan One of Victims.**

MILTON, Fla., July 18 (AP)—A Marine cargo plane carried 41 young naval R.O.T.C. midshipmen and crewmen to death when it crashed on a farm and burst into flames after taking off from Whiting Field here last midnight. (Milton is in northwest Florida, about 30 miles north of Pensacola.) One of those listed by the Navy as killed was George F. Schwaebe of St. Louis, a University of Missouri student.

There were 40 R.O.T.C. men and six Marine crewmen aboard the R4Q Fairchild packet plane—Marine version of the C-119 Flying Boxcar—which was regularly attached to the Second Marine Air Wing based at Cherry Point, N.C. There were five survivors.

**College Students.**

All the R.O.T.C. men were college students, in their sophomore and junior years and from many states.

The plane was part of a flight of five transports which had made a refueling stop at Whiting. They were ferrying 200 R.O.T.C. men from Corpus Christi, Tex., to Norfolk, Va., for another phase of their six-week summer training program.

One plane already had taken off for Norfolk after being fueled. The second had cleared the runway and was gaining altitude when it ran into some unexplained difficulty and plunged to the ground.

The two-engine plane plunged into a clump of trees a mile north of the runway, smashed three parked automobiles and plowed into a barn on the farm of Ray Allen.

Harold Stokes, city editor of the Pensacola News-Journal, said that when he arrived on the scene shortly after the crash he found scorched bodies scattered all over.

Stokes reported that an engine and parts of the fuselage were torn from the plane and scattered over a wide area.

**One Survivor Dies.**

Six survivors were picked up by Navy rescue teams, but one of the men died in the Whiting Field Hospital about four hours later without regaining consciousness.

The five survivors were in serious condition.

Two of them were Marine Corps members of the plane's crew, Capt. C. E. McGrath and Cpl. J. P. Tuttle.

The Navy said other planes of the type that crashed were being grounded temporarily and other type planes were taking over the airlift.

Navy teams worked throughout the night removing bodies.

Among those listed as killed was William R. Biles, N.R.O.T.C., a University of Missouri student from Springfield, Mo.

R. Adm. J. P. Whitney, chief of naval air basic training, appointed a special board to investigate the crash.

As part of their reserve work the R.O.T.C. men are required to take six weeks' summer training at naval installations in Corpus Christi and Norfolk.

Altogether, 1600 R.O.T.C. men are taking part in this summer's program, half of them at Corpus Christi and half at Norfolk.

At the end of three weeks, the 800 at Norfolk and 800 at Corpus Christi swap bases for the final three weeks. The group which had stopped at Whiting was part of the 800 being flown to Norfolk.

Telling of the crash, Alex Allen, 15 years old, said he dashed out of his farm home

Continued on Page 3, Column 7.

## HOUSE GROUP VOTES TO CUT FOREIGN AID BY BILLION

**Figure Now $4,443,678,000 — Reduction Made Despite Personal Appeals by Eisenhower.**

WASHINGTON, July 18 (UP)—The House Appropriations Committee today approved a billion dollar cut in President Eisenhower's foreign aid program.

The committee upheld a subcommittee action slicing $705,244,277 from the President's request for $5,138,922,277 in new funds and lopped $402,256,805 from previously appropriated, but unspent, funds.

The committee bill provides $4,443,678,000 in new funds, a cut of nearly 14 per cent in Eisenhower's request and 41 per cent in the $7,614,410,145 requested by former President Truman before he left office in January.

**Plea by President Unheeded.**

The cuts were ordered by the committee, led by Representative Taber (Rep.), New York, despite personal appeals to the committee members by President Eisenhower earlier this week.

Biggest cut in the President's request was $312,197,910 from the $2,172,197,910 asked for military aid for Europe. Truman had asked for $4,103,610,000.

Among other items in the bill for the fiscal year which began July 1, with amount approved and cut in the Eisenhower request:

Military—Near East and Africa, $290,000,000, cut of $11,082,130; Asia and Pacific, $985,000,000, cut of $74,876,014; American Republics, $15,000,000, cut of $414,010.

Defense financing — Europe $218,000,000, cut of $50,200,000; Formosa and Indochina, $84,000,000, no cut; military production in France aand United Kingdom, each $85,000,000, each cut $15,000,000; Indochina war, $400,000,000, no cut.

**Technical Assistance.**

The committee allowed a total of $72,000,000 for technical assistance, a reduction of $56,363,500.

Eisenhower's request of $32,500,000 for development of basic materials was sliced to $23,000,000 and his request of $100,000,000 for special, non-atomic weapons for United States allies was cut in half.

Special economic assistance to Israel, the Arab states and Iran was cut from $140,000,000 to $120,000,000.

The appropriation of new funds last year totaled $6,143,000,000.

## ONE TRUCK GROUP SETTLES, OTHER DRIVERS REJECT MAYOR'S DEMAND

**Strike Against Home Builders Association Ends — Ready-Mix Drivers Refuse Arbitration.**

(Text of Mayor Tucker's Statement on Page 7A.)

The strike of AFL Teamsters against the Home Builders Association ended today, but the stubborn dispute between the union and 35 building ma-erial firms continued despite efforts by Mayor Raymond R. Tucker to end the paralyzing walkout.

A demand by the Mayor that the Teamsters submit the issues in the dispute with the construction material firms to arbitration was rejected by members of Teamsters Local 682 last night on grounds the plan lacked the "proper safeguards."

**'Safeguards' Issue.**

The question of "safeguards" involves a union demand that a certified public accountant be made available to the arbitrators to examine the books of the strikebound firms. As a result of the union's rejection of the Mayor's plan, a $75,000,000 building program remains tied up, with 27,000 AFL building workmen idle.

Union members employed by the Home Builders, an association of residential contractors, received an increase of 15 cents an hour immediately and 5 cents additional in the second year of a two-year contract. The new rate for men reporting for work Monday will be $1.80 an hour for drivers of pickup trucks and $2 an hour for men manning larger vehicles.

Also disposed of in the agreement with the Home Builders was the troublesome question of compensation for union members owning and operating their own trucks. Under the contract, owners and operators of pickup trucks will receive $2.25 an hour for use of their equipment, and operators of larger equipment will be paid $2.40 an hour. This is in addition to regular union wages and benefits.

Arbitration of grievances arising during the term of the agreement is also provided for. The "hot cargo" clause, included in original union demands, was not included in the agreement.

Previously the union made separate agreements with three other employers' groups—The Associated General Contractors, stone quarries and lumber yards. The agreements contained improvements in wages and working conditions.

**Accepted by Employers.**

Mayor Tucker's arbitration proposal, made yesterday when his efforts to end the strike through City Hall negotiations collapsed, included a requirement that both sides supply "whatever facts are required to reach a decision." The Mayor's proposal was accepted in its entirety by the material dealers, through their attorney, Michael J. Aubuchon.

Aubuchon, who previously had stated he saw no reason for anyone to examine the employers' books, agreed today that such examination could not be denied the arbitrators.

"We place no limitations on arbitration," the attorney said. "However, there would appear to be no point in examining the books, as the employers have not pleaded inability to meet the union demands. What we have said is the demands are unrealistic, too high."

Harold J. Gibbons, trustee of the Teamsters Joint Council, insisted that "with people talking like that . . . that our demands are exorbitant . . . we will have to see the books."

Gibbons, who was placed at the head of the Joint Council in the recent "streamlining" of teamsters' organizations here by the international union, said the union wanted a definite commitment that employers' books would be available to an accountant. This is necessary, Gibbons contends, for the union to obtain the data necessary to substantiate its case.

"If we get a definite assurance that the books will be available, then we will go ahead and arbitrate," Gibbons declared.

Gibbons explained that under the union proposal a series of questions relating to the financial position of the companies would be submitted to the arbitrators. These questions then would be turned over to the accountant, who would seek the answer from the books and report to the arbitration panel.

Asked if it was proposed that union officers themselves would go into company finances, Gibbons replied, "No."

"Arbitration carries with it a responsibility on both parties to make available all facts necessary to arrive at a just and equitable decisions by the arbitrators," Gibbons observed. "To arbitrate without all the facts is to engage in a pointless and unfair procedure."

In accepting arbitration, the associated material dealers told the Mayor: "We understand your plan as an entire plan, to be accepted or rejected in its entirety. If the union accepts the plan, will you please notify us promptly so that necessary steps may be taken prior to Monday morning to prepare the

Continued on Page 8, Column 4.

## SECRETARY SAYS 'WE ARE NOT SUPPLIANTS' IN TRUCE TALKS

**Assurances of Rhee Enable U.N. to Sign in Good Faith, He Asserts in Report With Robertson.**

By WALLACE R. DEUEL
Diplomatic Correspondent of the Post-Dispatch.

WASHINGTON, July 18—The United Nations seek an "honorable peace" in Korea, "but if the Communists want war, we must be ready for that, too," Secretary of State John Foster Dulles said last night.

"We are not suppliants" in the Korean truce negotiations, he declared.

Dulles spoke, with Walter S. Robertson, assistant Secretary of State for Far Eastern affairs, in a joint radio and television report on Robertson's recent negotiations with South Korean President Syngman Rhee in Seoul and on the Big Three foreign ministers' conference which ended here Tuesday night.

Dulles devoted the first part of the report to an account of the foreign ministers' meeting. He then questioned Robertson about his mission to Seoul, somewhat in the manner that President Eisenhower questioned Cabinet members in a recent White House broadcast and telecast.

**Purpose of Mission.**

The purpose of Robertson's mission was to win over Rhee to support of a Korean truce. The assistant secretary succeeded in doing this, he and Dulles reported last night.

Dulles ridiculed what he called Communist "pretenses" that "there cannot be an armistice because the United Nations Command does not guarantee the future conduct of the Republic of Korea."

"That is absurd," Dulles said. "The proposed armistice does not guarantee the future conduct of any government.

"I wish that someone would guarantee the future good conduct of the Communist regime in China.

"But President Rhee has given explicit assurances that he will not obstruct the implementation of the proposed armistice."

Rhee's assurances make it possible for the U.N. Command to sign a truce in good faith, Robertson asserted.

**Agreement on Political Talks.**

Robertson and Rhee also worked out an agreement designed to protect South Korean and U.N. interests during the political conference which is due to take place after an armistice is signed, Robertson further reported.

Rhee "was afraid that the political conference might be carried on indefinitely as a device to perpetuate uncertainty and as a cover behind which his country might be infiltrated and his people subjected to hostile propaganda," Robertson said.

"We agreed that if it should turn out that way—if it were obvious that the Communists were not negotiating in good faith—we would try to end the conference as a sham and a hostile trick."

Rhee has been quoted as saying that Robertson promised the United States would give the Communists 90 days from the opening of the political conference to prove their good faith. However, neither Dulles nor Robertson mentioned any specific deadline last night.

**Other Points in Report.**

Dulles made these further points in his part of last night's report:

1. American contributions to the North Atlantic Treaty Organization do not constitute a

Continued on Page 8, Column 2.

### Weary Face of War

—United Press Telephoto.

*Exhausted and dirty, South Korean soldiers sprawl on truck loaded with gear as they prepare to take up new positions following clash with Chinese Communists. Mauled and thrown back by the Reds early this week, the South Koreans today were continuing the grim fight to regain ground lost on the east-central front.*

## ALLIED PLANES AND BIG GUNS BATTER THEM IN DAYLIGHT ACTION

**'Don't Know How One Can Be Alive,' U.S. Adviser Says — Foe Bolstering Troops Who Smashed Bulge.**

SEOUL, July 18 (AP)—Thousands of Chinese infantrymen supported by tanks and field guns swarmed southward across the Kumsong river in daylight today as the Communists reinforced troops which smashed through the Kumsong bulge earlier in the week.

Red infantry streaming across the river, fording or on low bridges, was attacked by Allied planes and heavy artillery.

"If one Chinese out there is left," one American adviser with the South Korean forces said, "I don't know how he can be alive." But air spotters said the Chinese still poured across the Kumsong.

There was no indication whether the big Red buildup signaled new attacks or was a frantic effort to hold newly-won positions against three Republic of Korea divisions moving cautiously northward.

Heavy fighting broke out east of the Kumsong bulge as the Communists slammed about 4000 men against South Korean and American positions on the eastern front.

**2500-Man Strike.**

One North Korean regiment—about 2500 men—struck three hill positions northeast of the Punchbowl, about 15 miles east of the bulge, in a co-ordinated assault backed by 30,000 rounds of artillery and mortar fire, the Eighth Army said.

In a fierce three-hour fight, the ROKs drove back the assault force and killed or wounded an estimated 900 Reds, the Army said.

Infantrymen of the United States Forty-Fifth Division smashed back two 700-man Red attacks near Christmas Hill.

Sabre jets escorting fighter-bombers on sweeps over North Korea shot down two MIGs, the Fifth Air Force said.

As fighting continued on the ground and in the air, Communist truce negotiators at Panmunjom asked for, and received, another 24-hour delay of what has been forecast as a showdown armistice session. They will meet with United Nations delegates at 2 p.m. Sunday (midnight tonight St. Louis time).

An American adviser said the South Korean advance into territory lost to the Red drive made "excellent progress" despite stiffening Communist resistance.

The ROKs were reported to have moved 2½ miles northward against spotty resistance on the east flank of the push, where almost no progress previously had been made.

**Many Prisoners Taken.**

South Korean division officers reported an unusually large number of prisoners were taken during the day in the advance, and observers noted that in the last two years of stalemated war few Reds were captured and any increase would be noteworthy.

The easing of tight military censorship showed that:

Generally the South Koreans have regained the line they were supposed to have withdrawn to earlier in the week before the mighty 80,000-man Red assault that straightened out the Kumsong bulge.

The ROKs, in the face of little or no resistance, have moved back to about the Kumsong.

The ROKs were supposed to have pulled back last Monday to a line running east-west along the Kumsong river just before it flows into the Pukhan.

But in the confusion of massive Communist onslaught, the South Koreans fell back about 10 miles in spots—five more miles than ordered. This is the ground regained in the northward push.

The ROK advance was reported meeting increasingly heavy artillery fire as it moved within range of Communist big guns.

Waves of Allied planes strafed and dive-bombed Red troops crossing the Kumsong. Heavy trucks rumbled through the shallow water, apparently oblivious to Allied planes overhead.

The Fifth Air Force said its fighter-bombers dropped more than 500 tons of high explosives in 375 close support missions, most of them over the Kumsong front.

Spotters saw many tanks in the open along the Kumsong, but there were few indications the Reds had more than a token force—if that—below the river.

## 120 MIGS DOWNED IN LAST 71 DAYS, 23 SABRES LOST

SEOUL, July 18 (AP)—The Air Force said today United States Sabre jets have shot down 120 Communist MIG jets in the last 71 days without one Sabre being lost in aerial combat.

The last Sabre was shot down on May 7, the Air Force said. However, 13 were downed by anti-aircraft fire when on bombing missions and 10 were lost to other causes.

The weekly Air Force summary showed that 15 MIGs were shot down during the last week and seven more were damaged.

Six Fifth Air Force planes were lost—none of them Sabres. Red ground fire shot down two F-84 Thunderjets and one Marine F-9F Panther jet. One Thunderjet, one twin engine B-26 and one propeller-driven Corsair were lost to "other causes," probably engine failure.

Destruction of 15 MIGs during the week boosted the total kills for the Korean war to 784.

Only 56 Sabres have been lost in combat, the Air Force said, giving the Sabres a 13-to-1 ratio over the MIGs.

## REDS GRANTED A NEW 24-HOUR DELAY IN TALKS

**Possible Showdown Session at Panmunjom Is Put Off Until Midnight Tonight.**

MUNSAN, July 18 (AP)—A possible showdown meeting of United Nations and Communist truce negotiators was postponed for 24 hours today at the request of the Reds.

The recess put off until 2 p.m. tomorrow (midnight tonight St. Louis time) an expected Red reply to reported Allied demands that the Communists sign an armistice now or face the prospect of a breakdown in the negotiations.

The second consecutive 24-hour recess requested by the Reds was arranged during a one-minute meeting of liaison officers at Panmunjom.

North Korean Col. Ju Yon said the delay was needed for "administrative reasons" and the U.N. quickly agreed, an official spokesman said.

The extra day gives the Red high command more time to arrive at what may be a momentous decision vitally affecting the chances for a quick end to more than three years of fighting.

In San Francisco, South Korea's Ambassador to Washington said Friday that if the Communists have not agreed to unify Korea six months after a truce is signed, the ROKs will attack.

Dr. You Chan Yang added at a news conference that "we hope the United Nations will give us air and sea support."

"If you feel you can't fight Communism any more," he said, "then don't stop us from fighting—and give us the help we need."

The Reds are reported to have balked at signing unless the U.N. Command rounds up prisoners released by South Korea and guarantees that South Korea will honor a truce.

Only a few hours before asking for the second recess, the Communist Peiping radio declared that "the Americans are responsible for holding up the talks."

## JUDGE IN SICKBED WEEPS AT MERCY KILLING SENTENCE

DETROIT, July 18 (AP)—A judge, holding court from his sickbed, wept yesterday in sentencing a man to prison for the mercy killing of his wife.

William R. Jones, 62 years old, electrocuted his invalid wife, Barbara, also 62, in the bathtub at their home last Dec. 12. He tied an exposed lamp cord around her wrist, then turned on the electric curent.

Mrs. Jones had been incurably ill from diabetes. Both her legs had been amputated. She long had suffered agonizing pain, trial court testimony showed.

A jury convicted Jones of second-degree murder.

Circuit Judge Clyde I. Webster, holding court in the bedroom at his home, where he has been confined with a bone ailment, sentenced Jones to a year and a day to five years in prison. Jones already has spent eight months in jail.

Judge Webster prepared an appeal to the State Parole Board for leniency.

"This is a tough spot for a judge," he said. "What can he do about it? I can't hold you had a right to kill your wife. All I can do is show you every consideration."

## WHOLESALE PRICES UP 0.5 PCT., DUE TO RISE IN CATTLE

WASHINGTON, July 18 (AP)—Wholesale prices as measured by the Bureau of Labor Statistics rose ½ of 1 per cent—the largest advance so far this year—during the week ended July 14.

The bureau's index advanced to 110.4 per cent of the 1947-49 average.

The increase reflects sharp price advances for most livestock, meats and fish. The meats index rose 6.8 per cent due to higher prices for most grades of beef and pork loins. Hog prices reached the highest point since September 1948.

## EISENHOWERS AT CAMP DAVID

THURMONT, Md., July 18 (UP)—President and Mrs. Eisenhower are spending a quiet weekend at Camp David, the President's Catoctin mountain retreat.

They arrived yesterday afternoon and did not plan to have any visitors before returning to Washington late tomorrow. None of Eisenhower's staff accompanied him.

**Ill-Advised Serenade.**

LINCOLN, Nebr., July 18 (UP)—Student Duane Daniels was fined $25 yesterday on a charge of serenading two young women passengers with a guitar while he was driving. He drove the car into a ditch.

## AMERICAN BUYS REMBRANDT FOR $42,000 IN LONDON

LONDON, July 18 (AP)—George Farkas, president of Alexander's, a New York department store, paid £15,000 ($42,000) yesterday for a Rembrandt painting that once was sold as junk for $25.

The painting, a self-portrait done in 1666 by the Dutch master when he was old and broke, vanished until 1930 when the Marchese di Cassano, an Italian nobleman looking for pictures to cover the hall walls of his London home, bought it in a back street shop for £5 (about $25 at the time).

A Glasgow manufacturer bought it for £20,000 ($56,000) and earlier this year Mrs. D. G. Mitchell of Indianapolis presented it to the British Fairbridge Society which helps children of needy families. The society put the picture up for auction, but withdrew it when bids stopped at £8925 ($24,990).

Then Farkas stepped in with his private bid.

## NEBRASKA RANCH FAMILIES BUILD $44,000 PHONE LINE

LAKESIDE, Nebr., July 18 (AP)—Think your phone bill is high? Consider the case of 51 Nebraska sand hills ranch families whose phones cost them $900 apiece just for installation.

Living in an isolated area of northwestern Nebraska cattle country and without phones, they chipped in $44,000 for materials, then built a 139-mile telephone line themselves.

The families are getting together tonight to celebrate completion of the line.

## EMBEZZLER OF CITY FUNDS ARRESTED WITH $43,705

SAN FRANCISCO, July 18 (AP)—The Federal Bureau of Investigation has arrested the missing city cashier of Bozeman, Mont., who, agents said, admitted embezzling $73,220.

When Donald Lee Henry was picked up yesterday he had $43,705 cash and a wardrobe of 149 sportshirts and 61 pairs of slacks. Agents said Henry took $5000 from the city till two years ago, and recently tapped the city for $14,000 for a trip to the Las Vegas, Nev., gambling tables in a futile effort to win back the original $5000.

The FBI said Henry returned to Bozeman a week ago, took $54,220 from the city and headed for the west coast.

He was booked on a federal charge of transporting stolen money across state lines.

## MOSLEY INVITED TO MAKE PUBLIC HIS TAX RETURNS

**Proposal by County Young Democrats Would Include All Since Election in 1944.**

Sheriff Arthur C. Mosley, who is under investigation as a result of charges of lax law enforcement in St. Louis county, was invited today to make public his federal income tax returns filed since he was first elected sheriff in 1944.

The "invitation" was extended by the executive committee of the Young Democratic Clubs of St. Louis county, which currently is working on plans to seek Mosley's recall as a result of his solicitation and acceptance of a $500 reward in a hijacking case. Mosley is a Republican.

A resolution, the text of which was sent in a telegram to the sheriff, pointed out that accusations have been made as a result of Mosley's acceptance of "rewards and contributions for performance of the duties of sheriff."

"Now, therefore, is is invited to reveal copies of his federal income tax returns for all years since his ascension to office for public scrutiny," the resolution said. The Young Democrats agreed to pay costs of publishing 10 copies or photostats.

**Follows Presidential Pattern.**

H. Jackson Daniel, president of the clubs, acknowledged that the idea for requesting publication of the returns came from similar actions of President Dwight D. Eisenhower and former Gov. Adlai E. Stevenson, defeated presidential condidate, in last fall's national election.

"If Mosley has nothing to hide he shouldn't hesitate to follow our suggestion," Daniel declared. "I think the people who voted him into office are entitled to the facts."

Meanwhile, investigators representing four state agencies—the Attorney General, Highway Patrol, Department of Revenue and Liquor Control Office—continued checking reports of law violations in the county.

Gov. Phil M. Donnelly, who ordered the inquiries, was in St. Louis today to attend the funeral of State Senator Anthony M. Webbe. The Governor, who conferred yesterday with Attorney General John M. Dalton at Jefferson City, said he had nothing to say about progress of the investigations at this time, but

Continued on Page 3, Column 3.

## TAFT TO RESUME SENATE MAJORITY DUTIES IN JANUARY

NEW YORK, July 18 (AP)—Senator Robert A. Taft expects to resume his duties as majority leader at next January's meeting of Congress.

The daily bulletin from New York Hospital, where the Ohio Republican is under treatment for a hip ailment, contained the announcement today.

"Senator Taft's condition is good," the bulletin said. "Usual progress is being made and stitches will be removed sometime next week. Senator Taft fully expects to resume public duty in Washington when Congress convenes in January."

The hospital report yesterday disclosed that Taft did not intend to resume activities in the present Congressional session, expected to wind up next month.

## Underwater Crew Blasts Tree Partly Blocking Meramec River

A large tree which had partly blocked the channel of the Meramec river at Valley Park for several years was taken out last night through the co-operative efforts of an underwater demolition crew and the owners of two filling stations.

A total of 36 sticks of dynamite were placed under water by Raymond Hendrix of Manchester and his brother, Ray, 3432 Park avenue. The two worked without special diving equipment — surface diving and staying under water up to 45 seconds at a time.

"It turned out to be a lot bigger job than we thought it would be," Raymond Hendrix, a member of a Navy harbor clearance crew in World War II, told the Post-Dispatch. "The tree must have been nearly 4 feet big at the base and part of the roots and trunk were way down in the gravel bed. It's about as tough a job as I've ever worked on."

Dennis Connor, a Missouri State Conservation Commission agent, estimated the water-logged tree's weight as 30 tons. The commission's permission for removal was needed because of the possibility that a large number of fish might be killed by the dynamiting. After the tree was loosened, tow trucks owned by Briggs Service Station, Gravois and Sappington roads, and Brownie Service Station, on Highway 66 near Valley Park, worked for several hours to move it to the edge of the water.

Raymond Hendrix said the clearance project started after his brother nearly hit the stump in tricky currents when descending the river by boat a few days ago. Subsequently, he said, they were informed at least two people have drowned near the obstruction.

## Turned Hose on Noisy Neighbors, Man Admits; Both Sides Penalized

SALISBURY, Md., July 18 (AP)—Cecil Dykes testified in people's court here that he turned his garden hose on his neighbors and their guests "to cool them off" during a midnight feud.

The fuss began, said Dykes, when Alex Travers raced his automobile motor and played the radio full blast, and Mrs. Travers began to "howl like a dog." He said Mrs. Travers then shouted derisive remarks to his own guests, and that's when he got out the garden hose.

Acting Judge Harry E. Hudson found both couples guilty of disorderly conduct and continued the charges after imposing $3 court costs.

**Partly Cloudy**

**Official forecast for St. Louis and vicinity: Partly cloudy tonight and tomorrow; low temperature tomorrow morning near 70; high in afternoon near 90.**

TEMPERATURES

| | | | |
|---|---|---|---|
| 1 | a.m. | 77 | |
| 2 | a.m. | 76 | |
| 3 | a.m. | 76 | |
| 4 | a.m. | 75 | |
| 5 | a.m. | 74 | |
| 6 | a.m. | 73 | |
| 7 | a.m. | 78 | |
| 8 | a.m. | 79 | |
| 9 | a.m. | 81 | |
| 10 | a.m. | 81 | |
| 11 | a.m. | 82 | |
| 12 | noon | 83 | |
| 1 | p.m. | 85 | |
| 2 | p.m. | *85 | |

*Unofficial.

Normal maximum this date, 90; normal minimum, 72.

Yesterday's high, 85 at 3:30 p.m.; low, 70 at 1 a.m.

Relative humidity: 70 per cent at noon.

(All weather data, including forecasts and temperatures, supplied by United States Weather Bureau.)

Pollen count 24 hours to 9 a.m.: Molds, 35.

Weather in Other Cities. Page 3A, Col. 1.
Weather map, Page 2B.

Sunset, 8:23 p.m.; sunrise (tomorrow), 5:52 a.m.

Stage of the Mississippi at St. Louis, 11.0 feet, a fall of 0.1; the Missouri at St. Charles, 12.6 feet, a rise of 0.2.

# SENATE GROUP BACKS 5-BILLION REDUCTION IN AIR FORCE FUND

### Fight Over Cut Heads for Floor — Ferguson Asserts Bill Gives President What He Says He Needs.

By HOMER BIGART
The New York Herald Tribune-Post-Dispatch Special Dispatch.

WASHINGTON, July 18—The congressional fight over reduction of Air Force funds was headed for the Senate floor today. The Senate Appropriations Committee approved a $34,511,284,500 defense appropriations bill yesterday, upholding the Eisenhower Administration's cut of more than five billion dollars in new funds for the Air Force, but restoring nearly $200,000,000 of an additional $240,000,000 cut made by the House.

The committee also put back $96,000,000 of nearly $400,000,000 that the House cut from Navy funds and $31,000,000 of $689,000,000 the House cut from Army funds.

As a result the Senate bill is $1,260,261,000 less than the President proposed, but $77,126,500 more than the bill approved by the House.

**Ferguson's Comment.**

Senator Homer Ferguson (Rep.), Michigan, chairman of the subcommittee that drafted the bill, said it "gave the President all he says he needs for the coming year," and that the Pentagon would be able to live with it.

"They'll get more combat planes this year than proposed in the Truman budget," he maintained.

(The Associated Press said a Senate floor battle was promised by Democrats, but unless they convert a considerable group of Republican Senators not on the Appropriations committee, they appeared to be facing certain defeat.)

The committee beat down two attempts by Democratic members to vote the Air Force more money than President Eisenhower requested.

By a vote of 17 to 9 it defeated an attempt by Senator Burnet R. Maybank of South Carolina, to add $400,000,000 to Air Force funds to buy 200 additional B-47 medium jet bombers. Defense Secretary Charles E. Wilson had said the bombers were unnecessary.

Voting 16 to 9, the committee killed an amendment by Senator Carl Hayden of Arizona, which would have added a total of $49,120,000 to Air Force funds for major supplies, maintenance and personnel.

**Party Line Division.**

The committee was reported to have split along party lines except that three Democrats voted with Republicans to defeat the amendments.

The three were reported to be Senators Harry F. Byrd of Virginia, A Willis Robertson of Virginia, and Allen J. Ellender of Louisiana. Byrd is one of three Armed Services Committee members who sit with the committee and vote when it is considering defense funds.

As approved, the bill carried $13,013,156,000 for the Army, $9,480,500,000 for the Navy and $12,247,662,500 for the Air Force.

The committee ordered one big economy of its own, halving a $500,000,000 item proposed by Eisenhower to stockpile machine tools for mobilization emergencies.

It provided one small increase, $17,500, to funds for the National Security Training Commission for the financing of a personnel survey.

The committee knocked out a House-approved rider which sought to limit pilots of all services, assigned to desk or other non-flying duties, to 48 hours of "proficiency flying" each year.

It voted also to continue flying pay without proficiency flying for all officers who had qualified for 20 years as pilots or who are assigned as attaches in Iron Curtain countries where flying would not be permitted.

**Other Actions.**

In other actions the committee:

1. Approved an amendment which would require the services to put up American money for any foreign credits due the United States which they want to spend abroad.

2. Approved a provision forbidding the use of any funds to finance service commissary stores in the United States where items normally sold there can be procured within a "reasonable" distance at a "reasonable" price.

3. Modified a House provision that would have required officers and civilians to pay $2.25 a day for meals when they ate at Army, Air Force, Navy or other service messes. Instead, the committee allowed exceptions for officers and civilians who must eat meals in combat areas, on ships, or in hospitals. They then would pay either $1.60 or $1.15 a day.

4. Eliminated a House-approved section that would have denied overseas pay or special allowances to citizens of Alaska, Hawaii or other territories when stationed there.

**Summary of Funds.**

As sent to the Senate the bill provides funds for the Air Force nearly five billion dollars below the Truman budget and nearly 10 billion less than Congress voted last year.

Funds approved for the Navy were more than two billion below the Truman budget and more than three billion below last year.

The Army funds were about $900,000,000 above the Truman budget and $150,000,000 above last year, but included for the first time money to meet going expenses of the war in Korea.

In testimony made public by the committee, Gen. Nathan F. Twining, new Air Force chief of staff, restated his conviction that the Air Force cuts would delay the ultimate realization of the 143-wing Air Force which the Air Force generals regard as essential to national security.

But he said he "willingly" accepted the Administration's 120-wing "interim" program, pending results of a study of the entire defense program by the new joint chiefs of staff.

In other testimony, Navy experts said they expected the new atomic submarine to cruise twice as fast under water as World War II types and 50 per cent faster than the latest attack models.

It was estimated that the new submarine would cost about $40,000,000, with a "nuclear reactor" (its power plant) costing the Atomic Energy Commission and additional $15,000,000.

# Parisian Brunette Is Winner Of the Miss Universe Crown

—United Press Telephoto.

*Actress JULIA ADAMS crowning CHRISTIANE MARTEL as winner of Miss Universe beauty contest at Long Beach, Calif., last night.*

LONG BEACH, Calif., July 18 (AP)—The new Miss Universe is from France, 18-year-old Christiane Martel. She defeated contestants from virtually every part of the globe to win the silver and gold crown last night.

Miss Martel, a brunette, who aspires to a screen career and has had bit parts in three French films, edged out blonde Miss United States, Myrna Hansen of Chicago, and Japan's Kinuko Ito. They finished second and third, just ahead of Mexico's Ana Lepe Jimenez and Australia's Maxine Morgan.

The Paris girl is the second 18-year-old to win the Miss Universe crown. The first winner, in last year's inaugural contest, was Armi Kuusela of Finland.

At her coronation ball tonight, Miss Universe will receive a six-month contract with Universal-International studio, a British sports car, an expensive wrist watch and other jewelry.

# NEW ITALIAN CABINET TO PROPOSE TAX RISE

### Budget Cuts Also to Be Urged Under De Gasperi's 'Austerity' Program.

The New York Herald Tribune-Post-Dispatch Special Radio.

ROME, July 18—Prime Minister Alcide de Gasperi's new cabinet met for the first time yesterday and approved what was described as an "austerity" program for Italy.

They recommended higher taxes and budget cuts, particularly on military items where this can be done without impairing Italy's participation in the North Atlantic Treaty Organization.

The Government's projects will be presented in detail to Parliament Tuesday, and debate on them, which will lead to a vote of confidence later this month, will begin Wednesday.

De Gasperi's decision to seek higher taxes will not be popular, but it is regarded as long overdue, particularly in the personal and corporate income fields.

An effort will be made to tighten up on tax evasions, which is one reason why Italy cannot balance its budget and pay more of its own way.

In Italy, it is not uncommon for business firms to keep two sets of books. One set, for the tax collector, shows losses or minimum profits. The other shows the firm's actual condition.

Landlords ask their tenants to sign two different leases. One, for a low or unfurnished rental, is registered with the authorities. The other, for the furniture or for "improvements," and usually for a much higher sum, is not registered and no tax is paid on it.

As part of the government's projected financial reforms, any unexpended surpluses in the government departmental budgets will be devoted to reduction of the over-all deficit.

According to estimates, at least 100,000,000,000 lira ($160,000,000) will be available. After the deficit is reduced, any amount left over will be devoted to increasing public housing.

The new Cabinet also approved the nomination of 30 new under secretaries in various government ministries. The new undersecretary in the Foreign Ministry will be Lodovico Benvenuti who helped to found the Assembly of Europe at Strasbourg and who has been prominent in drafting the projected agreement for a European political community.

**Belgium Delays EDC Debate.**

BRUSSELS, July 18 (AP) — The House of Representatives ignored government recommendations yesterday and voted to take its summer recess before debating and voting on the European Defense Community treaty.

# SHRINERS AND KIN SPEND $17,500,000 IN NEW YORK CITY

The New York Herald Tribune-Post-Dispatch Special Dispatch.

NEW YORK, July 18—The Shriners wound up their six-day convention yesterday and it was with some regret that New Yorkers bade them farewell.

Not only did the Ancient Arabic Order of the Nobles of the Mystic Shrine entertain the city with two parades and assorted displays of good-natured devilment, but its representatives and friends also spent an estimated $17,500,000 while here.

Royal W. Ryan, executive vice-president of the New York Convention and Visitors Bureau, said the convention was "one of the largest fraternal gatherings in the city's history by all odds." Attendance of Shriners and members of their families exceeded 100,000.

At its final session the Imperial Council of the Shrine chose Atlantic City as the site for the convention next year. The meeting will begin on June 25.

The newly-advanced officers of the Imperial Council Divan were installed. The new imperial potentate is Remmie L. Arnold, pen manufacturer of Petersburg, Va. He succeeds Harvey A. Beffa of St. Louis.

# FIRST U. S. SHIP SAILS WITH FOOD FOR RED GERMANY

NEW YORK, July 18 (AP)—The American Inventor, first American food relief ship for eastern Germany, sailed yesterday with 1609 tons of flour, dried milk and lard.

The United States Lines freighter is due in Hamburg in nine days.

Other vessels will follow with more of the same items and additional foodstuffs in the Government's $15,000,000 program to combat hunger in the Red zone.

The supplies were purchased by the Mutual Security Agency from commercial firms throughout the country.

The food is in consumer-sized containers, such as are found in American groceries. There is nothing on the containers to identify them as being part of a relief food shipment, steamship officials said.

# NEW LAW LETS AEC WRITE 25-YEAR POWER CONTRACTS

WASHINGTON, July 18 (AP)—President Eisenhower yesterday signed a bill giving the Atomic Energy Commission authority to negotiate 25-year contracts, with cancellation clauses, for electric power at three atomic plants. The bill also raises to $240,000,000 the limit the AEC can pay to canceel the contracts.

Involved are the Oak Ridge (Tenn.), Paducah (Ky.), and Portsmouth (O.) atomic facilities.

The AEC obtains power from the Tennesseee Valley Authority, the Ohio Valley Electric Corp., and Electric Energy, Inc.

Officials said the former limit of $57,000,000 for cancellation payments was insufficient for the long-term contracts needed to provide power for these plants.

# WILDCAT CLAWS BOY IN HOME

JACKSONVILLE, Fla., July 18 (AP)—A wildcat slipped into the suburban home of Jack Batchelor and clawed his 8-year-old son, Jackie, yesterday. The cat fled when other members of the family entered the house.

"There is no doubt that it was a wildcat," wildlife officer A. R. Mange said after examining its tracks. He guessed that the animal was seeking a pet guinea pig of the Batchelor children. Jackie was given anti-rabies and anti-tetanus injections and treated for the wounds, which were not deep.

# IMMIGRANT BILL IS APPROVED BY SENATE GROUP

### Measure Believed to Have Rocky Road to Travel Despite Vote in Showdown Session.

WASHINGTON, July 18 (AP)—Storm clouds still swirled today around immigration legislation urged by President Eisenhower despite a long-delayed victory in the Senate Judiciary Committee.

After a three-hour night session called to force a showdown, the committee voted, 6 to 4, to approve a bill that would permit 220,000 European refugees to enter the United States in the next three years.

Five absentee committee members were given until tonight to vote, but they were not expected to change the outcome. Opponents were given until midnight Thursday to file a minority report.

**Administration Request.**

The bill falls short of Eisenhower's original request that 240,000 special-quota immigrants, including persons who have escaped or been expelled from behind the Iron Curtain, be admitted to this country in the next two years.

Even so, opponents planned to carry their fight to the Senate floor. One of them, Senator McClellan (Dem.), Arkansas, said he did not think the bill would be passed before adjournment, now set for Aug. 1.

Senator Watkins (Rep.), Utah, handling the bill for the Administration, conceded it still has a rocky road to travel. He declined to predict the outcome.

Eisenhower submitted his request for the emergency immigration bill to Congress April 22, saying this country should do its share to help in resettling European refugees and in easing the pressures of over-population.

**Judiciary Committee Bill.**

The measure approved by the judiciary committee would admit slightly more than 73,000 special-quota immigrants in each of the next three years.

Chairman Langer (Rep.), North Dakota, declined to disclose how individual committee members voted in approving the bill.

Of the 220,000 total, 4000 visas would be set aside for orphans, 5000 would be allotted to aliens, temporarily in this country, who could qualify for permanent residence.

The remaining 211,000 would be divided among escapees and expellees from behind the Iron Curtain and what Watkins described as refugees of Italian, Dutch and Greek origin.

Eliminated by the full committee was a provision previously approved by a subcommittee to admit 1000 refugees from Red China.

A House Judiciary subcommittee has approved a bill to admit 247,000 extra-quota immigrants, including Chinese, Japanese and Portuguese.

# SPINSTER SAVED LIVE AMMUNITION IN SAFE DEPOSIT

BOSTON, July 18 (AP) — A miniature ammunition depot was found yesterday in a safe deposit vault at the State Street Trust Co.

Bank officers, instructed to open the vault of a spinster who died recently, found two cases of live ammunition of World War I origin. The cases contained rifle cartridges, grenades, heavy weapon primers, parachute flares, gas masks and barbed wire.

Sentimental souvenirs, they were, saved by Miss Sarah Battelle since she was a Y.M.C.A. worker in World War I. The explosives were turned over to police.

# NEW BRITISH-LIBYAN PACT REPORTED; TERMS LISTED

LONDON, July 18 (AP)—Britain and Libya have agreed provisionally on a new treaty exchanging British money and materials for Libyan land and air bases, an official source reported today. The alliance also commits the two countries to aid each other in the event of attack.

Britain was reported to have agreed to give Libya an annual subsidy of about $4,000,000. British officers also will help to organize, train and equip a Libyan army while other forms of economic and technical aid will be made available to the newly formed state, the informant said.

In return Libya has given Britain the right to maintain troops in the country and at least one big air base at El Adem, near the port of Tobruk.

# BONES FOUND IN QUEBEC, BELIEVED THOSE OF HUNTER

GASPE, Que., July 18 (AP)—Provincial police said today bones believed to be those of one of three Pennsylvania hunters who disappeared in the Gaspe peninsula wilderness have been found. First reports brought out by bush searchers earlier indicated the remains of all three had been found.

The police returning from the rugged, mountainous bush said the few scattered bones found were believed to be those of Eugene H. Lindsey, 45 years old. About $700 carried by Lindsay was reported missing.

A police spokesman said there was no clue to the whereabouts of Lindsey's son, Richard, 17, and Fred Claar, 20. All are from Hollidayburg, Pa. The three left Gaspe on a bear hunting trip June 12.

# PARATROOPERS RETURNING FROM VIETMINH RAID

### French Say Attack on Red Supply Base Was Triumph — Resistance Listed as Light.

By LARRY ALLEN

HANOI, Indochina, July 18 (AP)—The French high command announced today the 5000 French Union parachute raiders who yesterday wrecked the key Vietminh supply center of Lang Son have withdrawn and joined with other airborne units.

The paratroopers cleared out of the town near the Communist China frontier without encountering enemy resistance, the announcement said. It did not disclose the point of link-up with protective forces, which were dropped in the area to screen the raiders from possible attack by the Communist-led Vietminh.

Lang Son, 10 miles from the Chinese border, was a main relay point on the Vietminh supply from China. The town was believed to be the enemy's biggest supply base.

**Difficult Withdrawal.**

The withdrawal route to French-held territory 30 miles to the South is difficult as it is dominated by high ground and forested areas which could hide ambushing forces. However, the French said a large force had been sent to cover the paratroopers' withdrawal.

The paratroopers dropped on Lang Son from United States-supplied transports in a bold daylight raid. They wiped out resistance by a remnant garrison force of the Vietminh, smashed enemy installations and destroyed great stores of war material.

The French did not disclose the points at which additional paratroopers were dropped to protect the units clearing out of Lang Son. It appeared clear, however, the supporting troops had swept along a 60-mile stretch of Vietminh territory, destroying enemy arms and ammunition depots and wiping out scattered resistance.

**Raid Called Triumph.**

The French army command at Saigon heralded the Lang Son raid as a triumph. Casualties were not announced, but Vietminh resistance was described as light and sporadic. The wounded on the French side were flown out by helicopter.

By the United Press.

A senior French staff officer said the paratroopers were returning with "samples" of ammunition and weapons confiscated in the raid.

"This will prove beyond shade of doubt that the Vietminh armies are being fed by foreign powers," he said.

A command spokesman said only one French paratrooper was killed in the raid.

# KANSAS CITY PRIEST FOUND SHOT TO DEATH IN WOOD

KANSAS CITY, Mo., July 18 (AP)—A Roman Catholic priest was found shot yesterday, apparently the victim of a target shooter.

The body of the Rev. Robert A. Hodges, 36 years old, chaplain at St. Joseph's Hospital, was found on a bank of the Little Blue river east of here. He had been shot in the right eye.

Sheriff's officers and Missouri state highway patrolmen said they found no weapon in the vicinity, but about 100 yards away on a bridge found 10 empty .22 calibre rifle cartridges.

Lloyd R. Hilburn, a sheriff's officer, said the circumstances seemed to indicate that some person or persons had been target shooting from the bridge, perhaps in the direction of the priest. The area is heavily wooded and covered with underbrush.

# STREETCAR FARE INCREASE CAUSES RIOTS IN CALCUTTA

CALCUTTA, India, July 18 (UP)—Demonstrators protesting an increase in streetcar fares attacked police patrols and car barns with bombs, acid bulbs and brickbats tolay. The rioters assumed virtual control of parts of south Calcutta after barricading the streets.

Police fired several rounds to disperse the mobs. The trouble started when police cordoned off parks, broke up protest meetings and fired tear gas at opponents of the fare increase.

The West Bengal Conference received a suggestion last night that the fare increase issue be referred to the Chief Justice of the Calcutta high court for arbitration.

# $10,000 DONATED BY RUSSIA TO JAPANESE RED CROSS

TOKYO, July 18 (AP) — The chief of the unrecognized Soviet mission here called on the Japan Red Cross today and donated 3,600,000 yen ($10,000) to the relief fund for flood-ravaged Kyushu island.

The Soviet Union is technically still at war with Japan.

The Soviet action is regarded as one of several recent friendly Russian moves to Japan—possibly as an overture to an offer of a peace treaty.

**Russian Police Official Dies.**

MOSCOW, July 18 (AP)—The newspaper Eastern Pravda today reported the death of Col. R. A. Saitbayev, 53 years old, an official in the Interior Ministry of the Soviet Republic of Uzbek. He had served as an official in Russia's security police since 1919, was a member of the revision commission of the central committee of the Uzbek Communist party and deputy in the Tashkent City Soviet.

# Reds Abandon Soft Approach In East Germany, Troops Dig In

### Communists Shift to Terror Tactics Against Threat of New Revolts by 'Fascist Underground.'

BERLIN, July 18 (AP)—East Berlin was an armed camp of Soviet tanks and troops today as the Russians and their German puppets shelved their soft approach and went over to a terror offensive against the threat of new East German revolts.

Less than a week after martial law was lifted, the elements of two armored divisions clanked back into East Berlin yesterday. They were dug in today, apparently for a long stay.

Communist propagandists who had been promising reform and clemency suddenly changed their tune. They issued warnings that the "Fascist underground" which they blamed for the June 17 workers revolt, is still active. They called for "increased watchfulness" which in Communist jargon means a witch hunt for scapegoats.

**Causes of Reds' Alarm.**

Two developments caused the Communist alarm:

1. Scattered strikes and slowdowns throughout the Soviet zone.

(United Press said four large plants were reported paralyzed by strikes yesterday, while many others were said to be partly closed.)

2. Resentment among East Germans against their Communist masters who turned down an American offer of $15,000,000 worth of food relief.

Official western sources confirmed that more than 200 tanks and about 14,000 Russian soldiers have occupied East Berlin, ready to pounce upon the first stirring of rebellion.

Unlike the troops who moved in July 17 to put down the workers revolt, these new invaders came equipped to stay. They set up camp in the half-rural outlying boroughs of the Soviet sector, laid telephone and electric lines. Some officers even brought their own desks.

Experts in such matters said the entire Soviet Seventh Armored Division and a regimental combat team from another division were installed in East Berlin. At the height of the June rioting, there were elements of three divisions there. The last of those divisions pulled out last Sinday.

A frenzied Communist food drive testified that hunger was the main urge toward rebellion. Communist newspapers carried stories of "huge" food shipments from Russia and its satellites. Fresh supplies, taken from just as hungry East German provinces, were rushed into East Berlin.

For the first time, Deputy Prime Minister Walter Ulbricht used the term "fascist underground" to describe Communist opposition. Previously Red leaders blamed Western agents for the June uprising.

Ulbricht, in his first public appearance since the Moscow purge of Lavrenty P. Beria, denounced East German workers for demanding the release of political and economic prisoners in the Soviet zone.

**'We Will Never Forget.'**

He said, "We will never forget" that the June 17 East German revolt "began with attacks on prisons where SS men, war criminals and enemy agents were serving sentences."

The Soviet Zone Supreme Court last night rejected an appeal by Communist Kurt Unbehauen from a life sentence imposed in connection with the June 17 uprising.

Unbehauen was convicted of joining striking workers at the Zeiss optical plant in Jena and of beating up non-striking Red officials.

Josef Hegen was appointed to the new East German post of State Secretary of Inner Affairs, the Anti-Communist League of Free Jurists reported today. The league compared Hegen with "Red Hilde" Benjamin, the new Justice Minister, as a ruthless party line follower and commented:

"The appointment of two such radical Communists, coupled with other recent developments, proves that the so-called 'new course' (of conciliation) has been abandoned."

Hegen, born in Czechoslovakia's Sudetenland, distinguished himself in lesser posts, the Free Jurists League said, for "unusual ruthlessness and fidelity to the (Communist) party."

According to the league, Hegen once said "I hate only one people in the world—and that is the German people."

**Rumor of Next Victim.**

A persistent rumor spread through East Berlin that East German Interior Minister Willi Stoph will be the next victim of the party purge which started Wednesday with the arrest of Justice Minister Max Fechner.

Stoph was administrative head of the rearmament program and the buildup of the 125,000-man people's army. The army failed miserably in the June 17 riots.

The Anti-Communist League of Free Jurists said Fechner, arrested by German police as an "enemy of the republic," has been turned over to Soviet authorities.

# 200 JAPANESE DEAD IN SECOND FLOOD IN THREE WEEKS

TOKYO, July 18 (AP) — At least 200 persons are dead and more than 1000 missing in Japan's second flood in three weeks, the newspaper Asahi reported today.

Heavy rains yesterday in southern Kyushu island and central Japan sent water raging into rivers, breaking dikes and washing out whole towns and villages, Asahi said.

Most of the deaths were on the east coast of central Honshu —Japan's main island — about 200 miles southwest of Tokyo.

The rains struck suddenly, causing hundreds of landslides within hours, Asahi said.

United States Air Force bombers and helicopters dropped liferafts to stranded flood victims. The Japanese coast guard rushed patrol boats.

Northern Kyushu, hit by the worst flood in Japan's modern history three weeks ago, apparently was missed by the new downpour.

# 3 ROMANIAN 'TERRORISTS' EXECUTED, 4 IMPRISONED

VIENNA, July 18 (AP—Three persons in Romania have been executed and four given prison sentences on charges of "terrorist activity," the Bucharest radio announced today.

The radio reported the group planted a time bomb in a state-owned store last December and 12 employes were injured in the explosion.

All pleaded guilty. The trial opened July 15, the radio said. The executions were carried out immediately.

# MISS PEGGY CRIPPS MARRIES AFRICA GOLD COAST STUDENT

LONDON, July 18 (UP)—Miss Peggy Cripps, 32-year-old daughter of the late Sir Stafford Cripps, was married at St. John's Wood Church today to Joseph Appiah, Negro law student from the Gold Coast in Africa.

Appiah, who is also 32, is the official representative in Britain of the Gold Coast Prime Minister. He and Miss Cripps met here at a meeting of the West African Students Union of which he was president.


**ST. LOUIS POST-DISPATCH**
Founded by JOSEPH PULITZER Dec. 12, 1878
Telephone MAin 1111—Address 1111 OLIVE ST. (1)
Published Daily by The Pulitzer Publishing Co. Entered as second-class matter, July 17, 1879, at the post office at St. Louis (1), Mo., under the act of March 3, 1879.
MEMBER OF THE ASSOCIATED PRESS and AUDIT BUREAU OF CIRCULATIONS
The Associated Press is entitled exclusively to the use for republication of all the local news printed in this newspaper, as well as all Associated Press news dispatches.
SUBSCRIPTION RATES:
By carrier in Greater St. Louis: Daily $1.25 a month; Sunday 15c a copy.
By Mail (Payable in Advance).
MISSOURI, ILLINOIS and ARKANSAS (Applicable only where local dealer service is not available)
Daily and Sunday, one year — — — $17.00
Daily, without Sunday, one year — — 9.00
Sunday only, one year — — — — 7.50
ALL OTHER STATES, MEXICO, SOUTH AMERICA and PAN AMERICAN COUNTRIES
Daily and Sunday, one year — — — $21.60
Daily, without Sunday, one year — — 12.00
Sunday only, one year — — — — 7.80
Remit either by postal order, express money order or St. Louis exchange.


# PLANES BAR FLOWERS AFTER TWO FIRES IN SHIPMENTS

SAN FRANCISCO, July 18 (AP)—Five major airlines operating out of San Francisco have clamped an embargo on all air shipments of flowers originating on the West Coast after discovery of two mysterious fires in flower shipments. Both fires were in boxes from the same grower.

The same day, an airlines agent in Tucson, Ariz., discovered a box that had been burned on one side, apparently while in flight.

Airline officials have submitted samples of the shipments to chemists on the theory that spray chemicals or cooling agents might be responsible for the fires.

# BOHLEN COMPLETES REPORT

WASHINGTON, July 18 (AP)—Charles E. Bohlen, Ambassador to Moscow, has completed his consultation with Secretary of State John Foster Dulles on the Beria purge and will be back at his post in about 10 days.

The State Department announced Bohlen plans to leave New York Monday for Europe. He will see his family, vacationing in Switzerland, for a few days before going to Moscow.

**Signs Disaster Aid Bill.**

WASHINGTON, July 18 (AP)—President Eisenhower signed a bill yesterday permitting the federal government to give or lend surplus equipment and supplies to the states to aid in disaster relief. The measure was designed primarily to provide federal help in restoration of public facilities in tornado disaster areas in Massachusetts, Texas, Louisiana, Ohio, Minnesota and Michigan.


BEVO MILL
4749 GRAVOIS AT MORGANFORD
fine food for 35 years

OPTOMETRIST WANTED
Steady, with old established firm. Salary and Commission. Call CH. 1911 ask for Mr. Paul.

SAVE!
ONLY GARAGE DOORS MADE IN ST. LOUIS
Morgan Door & Hdwe.
1018-24 Hodiamont Dg. 8400

PORCELAIN INSIDE & OUT
FRIGIDAIRE
BEST TRADES
OPEN EVENINGS
EASY TERMS
SOUTHSIDE
RADIO and FURNITURE
3630 S. Grand PR. 3000

WEIL
SUMMER CLEARANCE
TREMENDOUS SAVINGS on MEN'S and BOYS' SUMMER CLOTHING
Shop Saturday 9 a.m. to 5:30 p.m.
Shop Monday 9 a.m. to 9 p.m.

GET OUT OF DEBT
on payments you can afford. Not a loan company. No security or endorsers required.
ONE PLACE TO PAY
The BUDGET PLAN
315 N. 7th MA. 3838

For Information About Pension and Profit-Sharing Plans See
ST. LOUIS UNION TRUST CO.
BROADWAY AND LOCUST

JOIN OUR SILVER CLUB
Selle
JEWELRY COMPANY
Ground Floor—Arcade Bldg.


# 6 MEN CONVICTED OF AGA KHAN GEM ROBBERY IN 1949

### They Get Prison Terms of 4 to 10 Years — 3 Acquitted and 3 Tried in Absentia.

AIX EN PROVENCE, France, July 18 (AP)—Six of 12 men on trial for engineering the $850,000 jewel robbery of the Aga Khan and his wife four years ago were found guilty today. They were sentenced to prison terms ranging from four to 10 years.

Three other defendants, among them a wartime hero who claims to be Winston Churchill's godson, were acquitted by a seven-man French jury. No decision was announced immediately on the fate of three tried in absentia.

Much of the loot grabbed from the Aga Khan's party in the 1949 daring daylight holdup on the French Riviera has been recovered.

The acquitted war hero, George Lindsay Watson, denied at the trial that he was finger man in the robbery.

**Police Scandal.**

A long-smouldering police scandal exploded while the trial was in progress. The scandal stemmed from the fact that France's national prefect of police at the time of the robbery had been associated in the French underground during the war with one of the accused. The police prefect, Pierre Bertaux, was suspended early in the case.

Acquitted in addition to Watson were:

Charles Vincileoni, Marselle restaurant owner accused of receiving the stolen jewels.

Henri Waffelman, who admitted cutting up the famous $170,000 twenty-five-carat La Marquise diamond which was in the loot. Waffelman co-operated with police.

**Sentences of Six.**

Sentences handed out to the six others were:

Francois Sanna, a Corsican, 10 years at hard labor, and Jacques Benedetti, eight years at hard labor. These two were accused of having actually seized the jewels from the Aga Khan and his Begum Aug. 4, 1949.

Barthelemy Ruberti, six years. He was accused of riding a bicycle in front of the Aga Khan's car, forcing it to slow down to a near stop as it reached the holdup place.

Jules Battistelli, five years. Police charged that the cut-down version of the La Marquise diamond was found in his possession.

Hilarion Fromanger, four years. He was accused of helping cut the diamond down to disguise it.

Leon Jollivet, five years. He owned the villa where the gang took the jewels and buried them. Later most of the jewels were mysteriously tossed in a brown paper package into the courtyard of the ninth police brigade at Marseille.

The three tried in absentia were Roger Senanedj, reported killed by his associates; Paulo Leca, described as ringleader of the gang and a member of the French wartime undergound; and Paul Mandolino, who jumped bail.

### Religious Programs on KSD for Sunday, July 19

Fatima Rosary
7:05 to 7:20 a.m.

Presbyterian, U.S.A.
7:30 to 8:00 a.m.

Rabbi F. M. Isserman
8:15 to 8:30 a.m.

Rev. Edwin T. Dahlberg
9:00 to 9:30 a.m.
(also on KSD-TV)

National Radio Pulpit
9:30 to 10:00 a.m.

Eternal Light
11:30 a.m. to 12 Noon

Catholic Hour
10:15 to 10:45 p.m.

KSD
550 on Your Radio Dial

# ALL-G.O.P. HUNT BY M'CARTHY FOR REDS MAY PROVE CAMPAIGN ISSUE

**Three Democrats Expected to Write Senator Today, Refusing to Rejoin His Subcommittee.**

WASHINGTON, July 18 (AP) —A Republican decision to let Senator McCarthy (Rep.), Wisconsin, hunt for Communists without Democratic help threatens to make his committee a major issue in next year's congressional campaign.

Three rebelling Democrats are expected today to send individual letters to McCarthy, saying they will not return to membership on the investigating subcommittee he heads.

From all indications, no other Senate Democrats will accept appointment to the places vacated by Senators McClellan of Arkansas, Symington of Missouri and Henry Jackson of Washington. They walked out in protest when the committee's G.O.P. majority voted McCarthy the sole right to hire and fire staff personenl.

Senator Dirksen (Rep.), Illinois, a member, said if the Democrats want to take that attitude, the committee will go about its business without benefit of minority members.

**Will Go On, Dirksen Says.**

"I think the committee can function in an orderly and legal way and its investigations will go on just the same," Dirksen said.

As time goes on, he said, the Democrats may face a developing belief on the part of the public that they walked out because they really were not interested in digging Communists out of government.

McClellan, who already has drafted a politely curt letter to McCarthy rejecting the Wisconsin Senator's proposal that he resume committee membership, said he does not think for a minute the country will believe any such thing.

"I'll let the record of my activities refute any such ridiculous accusations, so far as I am concerned," McClellan said. "I don't think there is any Senator not willing to investigate Communists under the established congressional procedures and within the committee's jurisdiction."

McClelland and Senator Mundt (Rep.), South Dakota, who has supported McCarthy in the current controversy, will be up for re-election next year and thus directly affected by the political reaction. Mundt and Senator Potter (Rep.), Michigan, are the other committeemen.

**Democratic View.**

Many Democrats believe an investigation conducted only by Republicans would be tabbed as partisan at the start and its results viewed with suspicion.

In addition, some Democrats feel the fire went out of the Communist issue with the change in administrations. They apparently were relieved not to be party just now to inquiries into the operations of the Eisenhower Administration.

Dirksen said the committee will continue its work throughout the summer and fall months. Under its rules, it can operate with one member as a quorum, so McCarthy is empowered to sit alone at hearings if other members are busy.

McCarthy's friends say they doubt absence of Democrats will slow down his activities. Nor do they expect him to pay much attention to an element within his own party which has been critical of his activities.

## FINED $175 ON TWO CHARGES, ONE IS DRUNKEN DRIVING

Albert Manuel of Valley Park was fined $150 in police court yesterday on a charge of driving when intoxicated, and $25 on a charge of disturbing the peace. He had pleaded not guilty, and notified Police Judge Robert G. Dowd that he would appeal the cases to the Court of Criminal Correction.

Manuel was arrested at 5 a.m. yesterday after his automobile failed to stop at a toll station on MacArthur bridge. He stopped when a policeman whistled, but the policeman said Manuel then began cursing. Manuel told Judge Dowd he had been drinking but was not drunk.

## Missouri-Illinois Forecasts

**Missouri:** Fair tonight and tomorrow; little change in temperature tonight; hot and humid tomorrow; low tonight 65 to 70; high tomorrow in middle 90s.

**Illinois:** Fair with little change in temperature tonight and tomorrow; low tonight 64 to 69 in north to 68 to 72 in south; high tomorrow 88 to 92.

**Weather in Other Cities**

(Observations for high for previous 24 hours; low for previous 12 hours.)

| | High. | Low. | Rain. |
|---|---|---|---|
| Atlanta | 82 | 70 | .12 |
| Bismarck, N. Dak. | 82 | 56 | .. |
| Boston | 96 | 76 | .. |
| Chicago | 78 | .. | .. |
| Cincinnati | 79 | 70 | .74 |
| Columbia, Mo. | 89 | 65 | .. |
| Denver | 74 | 61 | .. |
| Detroit | 90 | .. | .. |
| Fort Worth | 86 | 77 | .01 |
| Kansas City | 91 | 69 | .. |
| Little Rock, Ark. | 87 | 69 | .11 |
| Los Angeles | 77 | 63 | .. |
| Memphis | 88 | 72 | .. |
| Miami | 84 | 75 | .02 |
| Minneapolis | 88 | .. | .. |
| New Orleans | 86 | 73 | .91 |
| New York | 97 | 78 | .. |
| Oklahoma City | 89 | 70 | .. |
| Phoenix, Ariz. | 97 | 72 | .26 |
| Pittsburgh | 91 | 73 | .. |
| Portland, Me. | 96 | 71 | .. |
| St. Louis | 85 | 73 | .01 |
| Airport | 87 | 69 | .. |
| Washington, D.C. | 97 | 73 | .. |
| Winnipeg | 84 | 60 | .. |

## Balloons for Wheel Day Parade

—By a Post-Dispatch Photographer.

*Elementary school children from the Meramec School's Camp Sunflower, Clayton, receiving balloons from MISS JEAN HUTSON (left), camp counselor, prior to the seventh annual Wheel day parade. Bicycles, wagons and tricycles were gayly decorated with crepe paper and ribbons for the affair, which was sponsored by the Clayton Board of Education and Shaw's Park. After the parade, races were run and prizes awarded.*

## SCREENS TO AVERT ESCAPES ORDERED IN COURT BUILDING

Installation of iron screens above stairways at the Municipal Courts Building, to safeguard against prisoner escapes, was ordered yesterday by Circuit Judge James F. Nangle after a conference with Sheriff Martin L. Tozer.

Two prisoners awaiting trial on first-degree robbery charges escaped from a deputy sheriff last Monday by vaulting one of the five-foot steel gates at a stairway in the building. The men were being taken to city jail from a courtroom.

The screens will eliminate the free space above the gates, Tozer pointed out. They will be installed above gates at the east and west sides of the building on the ground, first and third floors, he said. Similar precautions already have been taken on the second floor.

At the same time, Judge Nangle ordered locks and keys on elevators in the building changed. Tozer said too many persons have obtained keys for the locks, and unauthorized use of elevators is viewed as increasing the possibility of escapes by prisoners.

## 3 TEEN-AGERS HELD IN FATAL BEATING OF FATHER OF ONE

DAYTONA BEACH, Fla., July 18 (UP)—Three teenagers, including the victim's son, faced criminal charges here today in the killing of Victor Samaan, beach apartment house owner.

Samaan was discovered unconscious in his apartment bedroom yesterday. He died at a hospital last night from severe blows inflicted with a wedge-shaped stick of wood weighing three or four pounds.

Police said he was beaten by Samaan's 14-year-old son, George Samaan, Ralph Robert Frank Jr., 16, and John Cameron Weir, 14.

They said that Frank, who admitted striking Samaan "four or five times" when the man was asleep, had been charged with first degree murder. Young Samaan and Weir were charged with being accessories to the killing.

Young Samaan was quoted as saying he and the other two youths planned about a week ago to kill the father because of a beating he had given his son. Young Samaan had run away from home.

## CHIEF ROSENBERG COUNSEL CRITICIZED BY BAR HEAD

BIRMINGHAM, July 18 (AP) —The president of the American Bar Association has criticized the chief counsel for the executed atom spies, Julius and Ethel Rosenberg.

Robert G. Storey, Dallas, Tex., said last night Emanuel Bloch, chief defense attorney for the Rosenbergs, had no right "to villify honorable public officials because he failed in his clients' cause."

Bloch said in a funeral oration June 21 that "President Eisenhower, Attorney General Brownell and director of the Federal Bureau of Investigation J. Edgar Hoover were murderers" in the execution of the Rosenbergs.

Storey, dean of the Southern Methodist University law school and a practicing attorney, called the remarks "unethical and unprofessional." He commented on the Rosenberg case in an address before a banquet session of the Alabama Bar Association.

## BEEF PRICE RISE PROMPTS CAMPAIGN DELAY REQUEST

WASHINGTON, July 18 (AP) —Sharp advances in beef prices in recent days led the Government to ask yesterday that the retail food trade delay a beef promotion campaign set to start Aug. 1.

The campaign was developed at the emergency drouth relief conference June 26 of representatives of the livestock, meat processing and retail food industries with Agriculture Department officials.

At that time, cattle prices were declining, largely as a result of heavy sales from the southwestern drouth area where feed supplies were short.

The beef promotion idea was conceived as one means of helping revive cattle prices.

**R. J. Reynolds Heiress Dies.**

NEW YORK, July 18 (AP)— Mrs. Charles Babcock, daughter of the late tobacco financier R. J. Reynolds and one of three main heirs to his fortune, died here yesterday in Roosevelt Hospital. She was 44 years old.

# 189 Forms for Filing Complaints On Rents Requested in Two Days

**Number of Applicants Expected to Taper Off After Initial Surge, Committee Chairman Says.**

A total of 189 requests for forms on which complaints of excessive rent increases are to be reported have been received in the first two days the St. Louis Fair Rent Committee has been in operation, H. Grant Barngrove, chairman, said today.

About two-thirds of the requests were received yesterday, the second day of operation, Barngrove said. Complaints will not be acted upon unless they are filed on the forms provided by the committee.

"We anticipate a tapering off of requests for the forms next week," Barngrove said. "We may be wrong in this, of course, but we think there should be a sharp drop after the initial surge of complaints.

"There hasn't been enough time for any of the forms we have mailed out to be returned. The full 189 may come back, or only a small proportion of them. Until that happens we won't really know how big a job we have ahead of us, or for that matter how big the problem is."

The committee is certain to get a large number of requests early next week. Both Edward M. Tod, CIO representative on the committee, and William A. Webb, AFL representative, have promised to forward lists of names and addresses of people from whom they have received complaints.

Webb has a total of 150 letters in which rent increases average about 82 per cent. Tod has received 25 letters from city residents and an equal number from the county, with the average increase 60 per cent.

"Although I have received only 23 letters from residents of the city, they cover a lot more housing units than that," Tod said. "In one case, for example, a tenant wrote me that large increases are scheduled for all the 24 units in his apartment building.

"One thing is particularly important in this program. We want to urge especially that the tenants co-operate fully with the committee. It's a purely voluntary matter, and if we have the co-operation of the tenants we may be able to persuade some landlords to reduce excessive rent increases."

The committee offices are at 717½ Chestnut street. Tenants who have been notified that they will receive what seem to be excessive rent increases when controls end July 31 may write to the office requesting the approved forms, or telephone for them. The number is CHestnut 6681. The office is closed on Saturdays and Sundays.

## MOSLEY INVITED TO MAKE PUBLIC HIS TAX RETURNS

Continued From Page One.

might make some comment next week.

Dalton reported the investigation was "moving along all right" and was centered on Mosley. He said the Department of Revenue, Liquor Control and Highway Patrol agents were all co-operating with his office and were developing proper evidence in support of some of the complaints received.

In the forefront of the inquiry was the shooting last June 26 of Mosley's chief deputy sheriff, William W. Smith, by Deputy Nicholas Burke during a barbecue party for members of the Sheriff's office at El Avion night club. Division of the reward in the hijacking case was reported as one source of dispute leading to the affray.

Efforts were made at Lambert-St. Louis Field yesterday to end a taxicab "war," which has been cited as an example of unchecked lawlessness in the county. Owners of three cab companies involved met with county and airport officials to work out an orderly plan for operating outside the airport's administration building.

**Agreement to Hire Starter.**

The companies—Air-Way, Air Terminal and Air Flite—agreed to employ a starter who will call cabs in turn for customers. In recent months hoodlum drivers have intimidated others and fought over luggage of air travelers. Numerous reports of excessive fares being charged also have been received.

Frank C. Roe, director of public works for the county, announced after the meeting that the cab owners had agreed to commence compliance with a new county taxicab ordinance which will go in effect July 28. They said they would install meters and paint fare schedules on the cab doors.

Licenses costing $20 a cab and $1 a driver will be issued July 23 after the County Council has determined the number of taxicabs to be permitted in uincorporated county areas. Driver applicants are now being screened by the sheriff's office.

## DULLES SAYS DEPOSED BERIA IS 'LANGUISHING IF NOT DEAD'

WASHINGTON, July 18 (AP) —Secretary of State John Foster Dulles suggested last night the possibility that Russia's deposed Deputy Premier Lavrenty P. Beria may be dead.

He inserted into a sentence on Beria in his prepared radio and television speech, the words "languishing if not dead" so that he said:

"The No. 2 man of the triumvirate which was supposedly to govern Russia, who was head of the secret police is today languishing if not dead, the victim of his own system of terror."

The other two men in the triumvirate are Premier Malenkov and Foreign Minister Molotov.

## 25 YOUTHS SEIZED IN LIQUOR RAID AT RESTAURANT

The police liquor squad raided the Black Forest Restaurant and Garden, 6432 Gravois avenue, at 11 o'clock last night and arrested the owner, two waitresses and 25 young persons—16 boys and nine girls.

The owner, George Dasho, who lives at 14 Berrywood drive, Glendale, and the waitresses, Mrs. Marie Berra, 7000 block of Radom avenue, and Mrs. Anna Pelch, 5000 block Neosho avenue, were booked on suspicion of selling liquor to minors.

The youthful customers also were booked by the police, on suspicion of consuming intoxicating liquor. All were released on bond, and the cases were set for trial Aug. 11.

## U.S. COURT REVERSES ORDER ON TRANSAMERICA STOCK

PHILADELPHIA, July 18 (UP)—A Federal Reserve Board order which would have forced Transamerica Corp. to sell all the stock it owns in 47 banks has been set aside by the Third United States Circuit Court of Appeals.

"Since the board failed to find the facts as to lessening competition and tendency to monopoly in the areas of effective competition actually involved, its order is unsupported by the necessary findings and cannot stand," the court said in its decision handed down yesterday.

The Federal Reserve board of governors had charged that Transamercia with violations of section 7 of the Clayton Act by lessening competition, restraining commerce or tending to create a monopoly.

## TWO TAVERNS ARE HELD UP

Three men with handkerchiefs over their faces held up a tavern at 5867 Manchester avenue last night and took $200 from two employes, Mr. and Mrs. Norman Fitzwater, 6125 Roberts avenue. The holdup men fled in an automobile, going north on nearby Sulphur avenue.

In another tavern holdup, at 1900 Mallinckrodt street, two men sat down for a beer and then took $50 and a bottle of whisky from Clifford Batzel, the proprietor.

**Really Follows the Rules.**

ALAMEDA, Calif., July 18 (UP)—A 23-year-old housewife called firemen when her home caught fire while she was feeding her two small children. When firemen arrived they found she was still feeding her youngsters. Regularity is the key factor in the proper raising of a family, she said.

# BUSINESS FIRMS OBJECT TO NEW TRAFFIC ROUTES

**Want Hearing on Leaving Hodiamont Streetcar Line on Washington Avenue.**

A protest against the proposed re-routing of mass transportation vehicles through the downtown area was presented yesterday by the Downtown Improvement Association to Mayor Raymond R. Tucker.

The association, which represents business firms and real estate owners along Washington avenue, object that the re-routing proposed is not in accordance with the original master traffic control plan and urged that the revision of routes be held up until a public hearing can be held.

**Effective July 27.**

The revised routes are scheduled to become effective on Monday, July 27, when Olive, Locust and Pine streets will be converted to one-way streets.

Olive will be one-way eastbound from Twelfth boulevard; Pine will be one-way westbound from the riverfront to Grand boulevard and Locust will be on-way westbound from the riverfront to Theresa avenue. One-way street signs are being installed by the Traffic Division. At present these are without arrows designating the direction of traffic. The directional arrows will be installed immediately before the effective date of the change.

James E. Crowe, former city counselor, now attorney for the improvement association, said the group objects to leaving the Hodiamont streetcar line on Washington, an action which required changing the proposed routes of the Lindell busses.

**Original Plan.**

The original traffic control plan provided for eastbound Hodiamont operations on Olive from Twelfth and westbound on Pine to Thirteenth street. This would have permitted operation of Lindell busses on Washington. They now use Locust. The new re-routing provides for eastbound operation of these busses on Olive and westbound on Locust.

Traffic Commissioner Charles G. Gonter has contended that all streetcar and bus operations should be separated. He has urged that the Hodiamont streetcars be taken off Washington and only busses use the street. He suggested that the Hodiamont line follow Franklin avenue fnto the downtown area. Proposed bus operations on Olive will bring mixed mass transportation facilities. At present only streetcars use Olive.

## KENTUCKY OFFERS ARKANSAS AID IN TIDELANDS OIL SUIT

FRANKFORT, Ky., July 18 (UP)—The Commonwealth of Kentucky offered yesterday to join with Arkansas in a legal battle against the new law which gives title to offshore oil lands to the coastal states.

Kentucky's attorney genenal, J. D. Buckman Jr., said in a letter to Attorney General T. J. Gentry of Arkansas that, "Kentucky is willing to intervene or assist in the test suit which the state of Arkansas filed a few days ago."

He made an indirect attack on Kentucky's Democratic United States Senator, Earle C. Clements, when he said that, "I can only hope that in the future members of Congress will not be misled by the present administration into any further surrender of our common heritage. Fortunately, only a small minority of this state's Congressional delegation was so misled."

Clements, though a Democrat, voted in favor of the administration-backed oil lands bill.

## GIRL, 8, SERIOUSLY BURNED, WAS PLAYING WITH MATCHES

An 8-year-old girl, Linda Sue Yarbrough, daughter of Mr. and Mrs. Joseph Yarbrough, 1626A South Eighteenth street, was seriously burned while apparently playing with matches at her home early today, police reported.

Linda Sue came running in from a side porch, her clothing afire, while her parents were still in bed, the father said. He and a friend, Elmer Bell, 1026 Hickory street, put out the flames and the girl was taken to City Hospital with second and third-degree burns of the entire body.

On the side porch police found several burnt matches and a match book. Bell was treated for burns of the hands.

## TRADEMARK INFRINGEMENT CHARGED BY AUTO AGENCY

Suit charging trademark infringement against the Missouri Hudson Corp., automobile agency at 6133 Delmar boulevard, was filed in circuit court yesterday by the Nash Missouri Corp., 2323 South Kingshighway boulevard.

The Nash agency, asking $25,000 in punitive damages, alleged that the Hudson firm has been attempting to induce the public to believe that the two businesses are connected by the use of a similar trademark and similar advertising.

The suit asked that the Hudson agency be enjoined from such advertising and make an accounting of all damages suffered by the Nash company.

**New York's Hottest July 17.**

NEW YORK, July 18 (AP)— Thousands headed for the beaches and any kind of cool spot they could find yesterday as a broiling sun sent the mercury soaring to 95.8—the highest mark ever recorded on July 17. The previous record was 95 in 1905.

# RIVERFRONT BILL NOW FAVORED BY BUDGET BUREAU

**Agency Reverses Position on Authorization —Funds Not Sought at This Time.**

By SAM J. SHELTON JR.
A Staff Correspondent of the Post-Dispatch.

WASHINGTON, July 18—The Bureau of Budget has reversed its position and now favors authorization legislation for the Jefferson National Expansion Memorial on the St. Louis riverfront, Representative Thomas B. Curtis (Rep.), Webster Groves, said he was informed today by Rowland R. Hughes, assistant director of the Bureau of Budget.

Curtis said Hughes told him the bureau will recommend approval of the project on the basis that "no funds will be requested until the budget is balanced."

The bureau previously had recommended that authorization legislation "be deferred until the general budgetary situation is such that this development would be warranted."

Both Curtis and Senator Thomas C. Hennings Jr. (Dem.), Missouri, had informed Hughes proponents of the Riverfront Memorial did not seek appropriations at this time, but only passage of legislation that would, in effect, indicate the intention of the Federal Government to carry out the project.

## MEMBERS ASSAIL COMMITTEE HEAD HOFFMAN IN HOUSE

WASHINGTON, July 18 (UP) —Representative Clare E. Hoffman (Rep.), Michigan, took a verbal spanking yesterday from members of his House Government Operations Committee.

Representative Clarence J. Brown (Rep., Ohio, told the House that the 77-year-old Michigan Republican is "old and testy." Representative George H. Bender (Rep.), Ohio, said Hoffman is "not well' and that he made allowances for a "lot of mularkey" from Hoffman.

Other committee members also complained about Hoffman's conduct as chairman. The group voted unanimously Wednesday to strip Hoffman of authority to launch investigations of his own.

Democratic Whip John W. McCormack of Massachusetts, another committee member, said the move was "regrettable," but "we were compelled to take some action." He said Hoffman continually called hearings without consulting committee members.

Hoffman assailed the rebellion on the floor yesterday, accusing his subcommittee chairmen of making a "drive for power." He was not present to hear the members' replies.

## TWO KANSAS CITY UNIONS, BUILDERS REACH TERMS

KANSAS CITY, Mo., July 18 (AP)—Agreements were reached between two unions in the heavy construction field and the Heavy Contractors Association last night. Both sides said a pattern had been set for an early end to the 10-week construction tie-up here.

Members of the building trades unions—under the agreements reached last night—will receive a pay boost of 10 cents an hour, effective immediately. On April 1, 1954, they will get an additional boost of 5 cents an hour. Their hourly wages now range from $1.88 to $2.26.

Members of the Heavy Construction Laborers Union will receive a cent-an-hour pay increase immediately and a 5-cent increase next April 1. In addition, an employe welfare fund plan, set up in October, will be discontinued, and workers will receive 7½ cents an hour in take-home pay which the employer formerly paid into the fund.

The 30-month agreements include clauses providing that jurisdictional disputes are to be decided by an AFL national joint board.

## THREE MORE FLYING CROSS CLUSTERS AWARDED JABARA

SEOUL, July 18 (UP)—Maj. James Jabara, history's first jet ace, received three more oak leaf clusters to his Distinguished Flying Cross today before leaving Korea for Tokyo.

Jabara's fourth, fifth and sixth clusters were presented by Lt. Gen. Samuel Anderson, Fifth Air Force commander, for achievement on his second tour of duty in Korea.

The Wichita (Kan.) flyer recently became the world's second ranking ace by downing his fifteenth MIG. He will return to the United States for reassignment to a post in New York.

## WATERSPOUT TURNS INTO TORNADO AT NEW ORLEANS

NEW ORLEANS, July 18 (AP) —A tornado which whipped into the outskirts of New Orleans yesterday apparently started as a water spout.

Weather Forecaster Carl Prochnow said the water spout seemed to generate into a tornado, which destroyed a Catholic Church and a small house, damaged other houses and injured one person.

Two water spouts were reported on Lake Pontchatrain just before the tornado struck.

## Listed as Dead

*MIDSHIPMAN GEORGE F. SCHWAEBE*

## 41 SERVICE MEN KILLED IN PLANE CRASH IN FLORIDA

Continued From Page One.

when he saw "a ball of flame about 150 yards long.

"Then the barn caught on fire and a boy came walking up to me, his clothes were burning all over and he asked me to pull off his shoes and clothes," he said.

"A neighbor and I put a blanket over the boy and carried him to the side of the house. I got some lard and rubbed it all over him. Then another man came up, with his clothes afire."

Nearby woods were set ablaze by the plane, but the flames were extinguished by Navy personnel and civilian volunteers.

George F. Schwaebe was the son of Mr. and Mrs. George E. Schwaebe of 718 North Florissant road. He would have been a junior at the University of Missouri this fall. He was 20 years old, and this was his second summer in the N.R.O.T.C.

## 8 KILLED IN B-50 MID-AIR COLLISION

(Picture in Everyday Magazine.)

WILLIAMS AIR FORCE BASE, Ariz., July 18 (AP)—Eight Air Force airmen were killed when two B-50 bombers collided at 27,000 feet near here yesterday.

One of the planes, which was on an instrument training flight and flying blind, returned to Davis-Monthan Air Force Base near Tucson.

The other plunged into the Arizona desert after four crew members parachuted out and escaped without serious injury. A fifth man attempted to parachute but was killed, "probably hit by the plane after jumping," an Air Force spokesman said.

Davis-Monthan was the home station of both bombers. The wreckage, which burned, was scattered over a 200-yard area.

The eight dead were:

Capt. Nicholas P. Sussillo Jr., 33 years old, navigator, Brooklyn, N.Y.

Capt. Erwin Greenberg, 31, bombardier, Los Angeles.

Airman 1-C James J. Burnfin, 20, radio operator, Corbin, Ky.

Staff Sgt. Roy E. West, 28, central fire controller, Norfolk, Va.

Airman 1-C Joe Cisneros, 20, gunner, Corpus Christi, Tex.

Airman 1-C John Gulick, 23, gunner, Utica, N.Y.

Airman 1-C Donald E. Jones, 21, gunner, Henniker, N.H.

Airman 2-C George L. McLenner, 24, gunner, Tuscola, Ill.

## SENATE OK'S NEW PENSION PLAN FOR CONGRESS STAFF

WASHINGTON, July 18 (UP) —The Senate approved a new pension plan for congressional employes yesterday after rejecting a proposal to increase the premiums on their own retirement benefits.

The bill, which was sent to the House, would give the 4300 employes in the legislative branch the same pension plan as Senators and House members.

This plan provides a 2½ per cent annuity computed on the highest average annual salary received in any five years of service, and a 6 per cent annual premium based on current salary.

The Civil Service Commission pension plan for employes of the executive branch, which has been open to congressional employes, also calls for a 6 per cent premium, but its annuities are computed on 1½ per cent of the highest salary received in any year.

**Russian Killed in Vienna.**

VIENNA, July 18 (UP)—A Russian soldier was shot and killed and an Austrian seriously wounded today during a drinking party in the British sector of Vienna, Austrian police reported.

Special Offer
ALSCO
Room Air-Conditioner
¾ Ton Only $279
Phone MO. 9266

Summertime Treat!
Mavrakos
KOOL KANDIES

Save 25% to 50% at Nettie's
FUNERAL FLOWER ARRANGEMENTS $3.50 UP
Baskets, $5.00 Up
Phone GRand 9600
NETTIE'S Flower Garden
3801 S. Grand at Chippewa
Open Weekdays 8 A.M. 'til 6 P.M.

BEST DEAL IN TOWN
BOYD-GIOMI MOTOR COMPANY
Authorized Dodge-Plymouth Dealer
5434 DELMAR VO. 2-1000

# JAMBOREE SCOUTS HEAR PRESIDENT

**They Listen to Tape-Recorded Message, View Historical Pageant.**

(Picture in Everyday Magazine.)

JAMBOREE CITY, Calif., July 18 (AP)—Boy Scouts on this southern California ranch were a little sleepy this morning—the second day of their national jamboree — after an outdoor show last night that kept them up late to hear a recorded message from President Eisenhower and see a historical pageant.

From the hills and canyons of this 3000-acre ranch the Scouts and leaders, massed in marching groups of thousands, strode into an outdoor arena last night to hear the President's words and see the colorful pageant.

The President's tape-recorded message, played over the loudspeaker system, was simple and brief. He told how he learned "the meaning of brotherhood and the spirit of united helpfulness" when he attended the 1950 jamboree at Valley Forge, Pa. Eisenhower, who is honorary president of the Boy Scouts of America, was kept from attending this jamboree by the press of business, but he told the Scouts he would like to be with them.

He mentioned the fact that representative Scouts from 16 foreign countries are attending this jamboree and added:

"Each of you will make new friends, acquire new skills, appreciate new values.

"And, in all likelihood, you will gain a new sense of the vastness and complexities of this nation and of the world. But I am confident that, in meeting and talking with your fellow Scouts, you will gain a renewed awareness of the need for co-operating—working together—in our country and in the world.

"Bonds of common purpose and common ideals can unite people, even when they come from the most distant and diverse places. This is an important lesson, and even if you learn no other, you will leave Irvine ranch with a new wisdom."

For visitors the scene of the Scouts and their leaders, about 45,000 marching from their far-flung campsites down the roads to the huge arena, was almost as impressive as the show itself. Scout officials said visitors who thronged into the arena brought the total attendance to approximately 70,000.

## EVATT URGES U.N. CHARTER CHANGE TO RESTRICT VETO

SAN FRANCISCO, July 18 (AP)—Dr. Herbert V. Evatt, a former United Nations General Assembly president, urges changes in the U.N. Charter to restrict use of the veto at the Security Council.

Evatt, leader of the Australian labor party, told a luncheon meeting here yesterday that the veto should be permitted only on questions involving the use of force, and not to bar entry of new U.N. members.

## BOYS GRAB WOMAN'S PURSE

Jane Webster, a nurse, of 4606 Delmar boulevard, reported to police last night that two boys, about 10 or 12 years old, snatched her purse containing $98 as she was walking near her home. The boys were Negroes.

MONDAY STORE HOURS
9:30 A.M. to 8:30 P.M.
Wolff's
7th & Olive

IN DEBT?
BRING US ALL YOUR BILLS—WE'LL PAY THEM ON PAYMENTS YOU CAN AFFORD AND GET YOU OUT OF DEBT.
DEBT MANAGERS, Inc.
Downtown—Room 506, 613 Locust St. CH. 0040 or CE. 5645
Midtown—4116 Easton Avenue JE. 8823

9 Convenient Stores to Serve You
MORRIS PAINT
Phone FO. 3500 for Nearest Morris Paint Store

Kiefer's
JEWELERS
34th Birthday Sales
¼ ⅓ ½
Storewide Reductions
3204 Gravois ★ HU. 3240-2289

3-ROOM OUTFIT
Brand-New Furniture, $695 Value!
$5 Down, Easy Terms
200 Miles Free Delivery
$458.00
Specialty Furniture
820 Franklin CH. 3558
Open Every Night 'Till 9

UNITED BANK & TRUST CO.
Free Parking Next Door
BROADWAY at WASHINGTON

GUITARS
Large Selection
GIBSON • EPIPHONE
NATIONAL • MARTIN
FENDER • Others
Low Down Payment
Easy Terms
Use our rental plan. Try before you buy
LUDWIG MUSIC HOUSE
709 Pine St. 3538 S. Grand

**ST. LOUIS POST-DISPATCH**

*Founded by JOSEPH PULITZER*
*December 12, 1878*
*Published by*
*The Pulitzer Publishing Co.*

*Telephone* MAin 1111 — *Address* 1111 Olive St. (1)

THE POST-DISPATCH PLATFORM

I know that my retirement will make no difference in its cardinal principles; that it will always fight for progress and reform, never tolerate injustice or corruption, always fight demagogues of all parties, never belong to any party, always oppose privileged classes and public plunderers, never lack sympathy with the poor, always remain devoted to the public welfare; never be satisfied with merely printing news; always be drastically independent; never be afraid to attack wrong, whether by predatory plutocracy or predatory poverty.

JOSEPH PULITZER.
April 10, 1907

Saturday, July 18, 1953

## LETTERS FROM THE PEOPLE

### Praise for 'Rip Van Winkle'

To the Editor of the Post-Dispatch:

Some of my colleagues and myself would like to add our small voices to the storm of indignation engendered by Myles Standish's review of the premier of "Rip Van Winkle," by Edwin McArthur and Morton Da Costa.

To our minds the music is of better quality than the average run of light opera, and Mr. Standish's statement that the music lacked lilt and punch is belied by the "Stolen Moments Ballet," "The Bitter and the Sweet," a lovely madrigal in the English style, and in the song "Remember," to select just three numbers from the show.

The tone of the review sounds as if Mr. Standish had a personal grudge. Our feeling of criticism is that it is of much more value if it is constructive and not destructive.

Isn't it a remarkable fact that in the 35 years' existence of the Muny Opera, there have been very few works by local composers and authors even submitted to the directors for possible performance?

A review such as the one under discussion certainly will not encourage budding authors and composers to make an attempt, when a production such as "Rip Van Winkle" is torn to pieces by the whim of one man who for some unknown reason wills it thus.

Of course, it is only the opinion of one man, but printed as an official review in a paper of the prestige and influence of the *St. Louis Post-Dispatch* it can do incalculable harm.

JEROME D. ROSEN.

### A Cut That Hurt

To the Editor of the Post-Dispatch:

Evidently Gov. Donnelly hasn't visited the State Hospital in Fulton and seen the sad state in which it exists. This is due almost entirely to lack of funds. When the Governor cuts the mental hospital fund he is hurting a lot of people who need help and need it badly.

JIM ORTON.
Fulton.

### A Purpose Destroyed?

To the Editor of the Post-Dispatch:

Your smear against patriotic Americans by use of the term "book burning" is disgraceful.

Our State Department libraries abroad are intended to present and promote the American viewpoint, which can be done only by persons believing in our form of government. Certainly we have a patriotic duty to insist that this purpose be maintained.

When books containing such passages as "The one hopeful light on the horizon is the exciting and encouraging conditions in Soviet Russia," as does one by Paul Robeson's wife, the purpose of the libraries is destroyed.

We need more courageous Americans like Senator McCarthy.

Kirkwood. LEE WALLACE.

### Unbearable Gouging

To the Editor of the Post-Dispatch:

In heaven's name, cannot something be done to curb the rent hogs? Our so-called representatives ignored our pleas. The gouging is unbearable to those of us in the lower brackets. READER.

### Reds Would Turn Green

To the Editor of the Post-Dispatch:

I wonder if your letter writers recognize the implications of their position on censorship in the interests of their moral well-being.

Mr. Eufinger likens his spiritual adviser to his medical adviser. If he must rely on authority to tell him "what is harmful to read, see and hear," he must also rely on that authority to tell him what to think —unless, of course he reads, sees and hears *without* thinking.

"For every right there is a corresponding duty," writes Mr. McKenzie. If freedom is a right to which we are entitled, its correlative duty is the responsibility of every individual to decide for himself what shall be its moral exercise.

Freedom is a two-edged sword, and quick to rust; more freedom has been lost in this country through disuse than through subversion.

If Messrs. Eufinger and McKenzie wish to be free *not* to read, see and hear that which they deem unworthy of their attention, they must extend to those who differ with them the right to do so if they choose. To hold otherwise is to make a mockery of the word "freedom" in a manner to turn every Red green with envy.

WARREN HANKE.

### Cloud in a Crystal Ball

To the Editor of the Post-Dispatch:

Does Dudley T. Dougherty of Beeville, Tex., possess a crystal ball, or is he merely making a nasty implication when he is so glib about the future policy of the Nehru government of India with regard to a Korean truce and prisoner custody?

Just what are his motives in stating that the prisoners would be turned over to China for execution? Is it possible that Mr. Dougherty wishes to imply that people with dark skins are incapable of fair play and honorable conduct?

To question the good intentions of the one nation in Asia big enough to be a balance to the power of Red China is a serious thing indeed. It may well be the fate of the free world will hinge on that balance.

If India really embraced the Reds tomorrow, could Mr. Dougherty see the outcome in his crystal ball?

HUGUENOT.

## Arbitration the Way Out

Mayor Tucker has demanded arbitration of the crippling building truckers' strike.

The teamsters' union and the materials companies can answer that in two ways. They can settle their disagreement between themselves or they can arbitrate.

So far they have used 58 long days to come to no agreement whatsoever. They are not even close to agreement. The Mayor's own conciliation effort has collapsed. Much of the building industry remains idle along with 27,000 workmen. This could drag on to wreck the whole building season in the St. Louis area.

Since the employers and employes cannot agree, arbitration is the only fair way out of the mess. Mayor Tucker is absolutely right in demanding it.

The Mayor speaks for the public interest. He has shown great patience and a highly responsible attitude throughout the whole dispute. He has exhausted every effort to settle this strike by other means. But he has now concluded that "there is no real meeting of minds here. There is not and there has not been serious negotiation in the give-and-take atmosphere that you must have to settle such a dispute."

Now the time has come to end 58 days of paralysis in the construction industry which is spreading heavy economic losses throughout the whole community. In the Mayor's words:

> Both sides have a responsibility not alone to the men they represent but to the community where they live. I have told them it is about time they recognize this larger responsibility. It is about time they accept the fact that they have no moral right to continue a strike that costs not them but their neighbors millions of dollars. Any man in any society has a duty not alone to himself but to the society in which he lives.

The materials dealers have accepted the Mayor's arbitration plan with no strings attached. The teamsters' union has unfortunately and very unwisely rejected it. We believe the union should immediately reconsider.

Tht reason given by the union for rejecting the Mayor's plan seems to us a quibble. The union says arbitration will not be fair unless a certified public accountant is available to the arbitrators for the purpose of examining the books of the companies.

Yet the Mayor's plan clearly and unequivocally states that the arbitrators shall have "full power to determine the facts required to reach a decision," and to this the companies have agreed. That ought to be enough assurance that, as the union asks, the arbitrators will have access to all facts necessary for a sound decision.

In view of the Mayor's long and persistent efforts to settle the dispute by mediation and negotiation, he can hardly be accused now of precipitate action. But when two groups hopelessly disagree, the reasonable solution is to turn the dispute over to an impartial third party.

And there is nothing reasonable about a 58-day deadlock.

### 2-to-1 vs. 1-to-7

The party division in the House on the Rooney amendment to restore some of the cuts in the State Department information program shows who supports President Eisenhower in this field and who does not. The Administration submitted an "austerity budget" for the Voice of America and related activities overseas. This was chopped down a third in the House. On the motion to put back some of the heavy cuts, the House lined up as follows:

| | FOR THE RESTORATION | AGAINST THE RESTORATION |
|---|---|---|
| *Republicans* | 24 | 177 |
| *Democrats* | 129 | 67 |

This plea of the President went down in defeat because the 2-to-1 support the White House received from the Democrats was more than overcome by the 7-to-1 opposition rolled up by the Republicans.

Does intelligence of this sort, we wonder, ever get into the news digests that are prepared, Army fashion, for Dwight D. Eisenhower? Or does he still think that one party is all good and the other wholly bad?

### Curtailed but Still Alive

It was almost mathematically certain that the Senate-House conferees would whittle the public housing program for the current year below the 35,000 units which the Administration requested.

The Senate had voted for 35,000; the House, for none. In this situation, the likeliest result was a program of 17,500, precisely splitting the difference between the two branches. The conferees finally agreed on 20,000. The 2500 homes above the arithmetical mean may be regarded as a bonus, which all of the cities struggling to clean up their slums and provide decent low-rent housing are now privileged to fight over.

For another year the public housing program has been kept alive, but just barely. The 20,000 units, when spread around among the cities with slum clearance programs, are only a trifling token of what is really needed. They represent no more than 15 per cent of the number of low-rent homes which Congress authorized to be built each year when it passed the Housing Act of 1949.

Yet it is better to have the program continue on a reduced basis than not at all. The time will come, and may not be far distant, when public housing will be urgently in demand to provide employment if for no other reasons. Next year's inevitable attempt to kill off the program should be resisted as this year's was.

### The Law, Too, Has Teeth

A Connecticut man who resented being arrested on motor vehicle charges took the unusual recourse of biting the policeman. Therefore he has been placed in a Danbury jail on charges of reckless driving, driving while intoxicated, resisting arrest, breach of the peace, and driving without a license. To that old axiom that if a man bites a dog it's news, a corollary may now be added. If a man bites a policeman it's bad news—for the man.

### A Gain for Food Inspection

Whether Welfare Secretary Hobby put it over or not is a question, but the House has passed the bill to restore the right of factory inspection to the Food and Drug Administration. That is good news, and consumers will hope that the Senate follows suit before this session ends.

Mrs. Hobby came out strong for factory inspection when she appeared on television with President Eisenhower. Now her department is being pressed to restore another food protection program and it will be interesting to see what, if anything, happens. This is the inspection of wheat for rodent and insect infestation, which was suspended in April.

The Food and Drug Administration started a drive to clean up grain and flour contamination several years ago. First, bakers and millers were persuaded to crack down on infestation in their plants. But when it became necessary to reach back to the sources of supply, and when wheat began to be seized for contamination, the program ran into strong opposition from the grain belt.

The Millers' National Federation is urging resumption of the cleanup drive, and deserves commendation for that effort. Secretary Hobby promises that a committee will be formed to investigate. Rats and weevils in wheat are no more conducive to the public health than arsenic on apples, and Secretary Hobby might quite justifiably renew the war on them.

### Slowing the School Spigot

Gov. Donnelly was wise to veto the bonus appropriation of $9,250,000 granted to the public schools by the Legislature in addition to the regular one third of the state's general revenue, estimated for the biennium as $82,380,000.

He evoked a loud outcry from the school lobby, perhaps the most quietly influential in Jefferson City. And the lobby may have an effective argument in the 1932 constitutional provision which holds that "the Governor shall not reduce any appropriation for free public schools." On this point, Gov. Donnelly contends that an outright veto of the bonus item does not constitute a reduction. Lawyers can go around on that for quite a while.

To us, the reason for upholding the veto is not so much a legal issue, nor is it a matter of budget-balancing as it is for the Governor. Actually, Missourians have long been spending a smaller share of their per capita income on public schools than the average of all states. They have also been spending less per pupil, ranking thirty-seventh among the states. This is a rank which surely should be raised.

The objection to the windfall appropriation is not its amount, but rather the way this money —and for that matter, the regular allocation— would be distributed. State school money is passed out on a political basis rather than in a way to produce the most and the best schooling for our young people.

So long as every school district, no matter how inefficient, is sure of state funds, there will not be as much consolidation of school districts and improvement of school facilities as there should be. The system also allows local communities, if they are so minded, to raise less than they should for their schools and to lean too heavily on Jefferson City.

This is an old story in Missouri. It was thoroughly exposed in the December, 1952, report of the Missouri Citizens Commission for the Study of Education, a non-political group which also made detailed recommendations for improving the financing of Missouri schools and for raising their standards. The Legislature, however, spurned these recommendations. Instead, the State Senate created the Hawkins committee, a purely political body, to go over the ground covered by the Citizens Commission. One looks to its findings with foreboding.

Perhaps the only way Missouri school finances can be rationalized—and the schools brought up to the standards of those of comparable states—is to cut down the flow from the Jefferson City spigot. A blank appropriation of one third of the state's revenues, supplemented in recent years by bonus appropriations, is not the way to get the most for every school dollar. Thus while Gov. Donnelly vetoed the $9,250,000 grant in his effort to balance the state budget, the action may nevertheless help to bring Missourians to a more effective way of supporting their schools.

### Mountains, Values and Art

In the last few days we have overheard some rather snide remarks about the conquest of Everest. They came from the 100 per cent pragmatists around town, the characters who claim that nothing has any real value unless you can eat it, drink it, or sell it.

Maybe the Everest climb was worth while even by their standards, considering the thousands and thousands of words which have been sold to the newspapers and magazines, not to mention the books which undoubtedly will come along in due course—first at $3.50, then at 35 cents. But we do not want to argue this point. The glorious achievement already has paid off, and in a big way.

It has given the "deserted island" cartoonists a brand new idea. No longer must they pose their ragged man and woman under a palm tree and improvised flag of distress in the midst of an empty, empty sea—or, sometimes, with a steamer on the horizon.

These protagonists can now be stranded on an icy mountain ledge. The always sharp *New Yorker*, not given to overlooking good bets, already has the characters, the incredulous blonde and the male with that look in his eye, on the new location. The line is, "My goodness, Mr. Foster, what happened to all the others?" And as any island-cartoon fancier knows, this is only the beginning.

We have only one suggestion regarding these settings: Let's have the icy ledges during the summer and the tropic isles in overcoat weather.

### Slight Case of Overlooking

The bones are rolling, the roulette wheels whirling and the blackjack games going in a big way across the Mississippi. The scarlet Hyde Park and 200 clubs are closed as tight as they were after Adlai E. Stevenson's famous swoop-down raid three years ago, but Club Prevue, near the Fairmount Park racetrack, is a plush successor in Madison county.

This new emporium of chance, formerly the Mounds Club, likes ties and coats on its gentlemen players. And if it has a choice it takes its ladies well-dressed and sparkling with jewelry. They show off to good advantage in a room cloaked with dark green drapes.

The entrepreneurs? Reports are that Frank (Buster) Wortman, who heads a branch of the Chicago crime syndicate, is a big backer. Others are said to be Tom Berry of Belleville and John P. Connor and Gregory (Red) Moore, who used to be at Hyde Park. The word has even gone around that a Madison county political leader is in on it.

Since Madison and St. Clair county officials seem to have missed noting this revival of commercialized gambling in their territories, we suggest that they now have a look at it. The responsible officials are:

MADISON COUNTY
*Sheriff*—**James T. Callahan.**
*State's Attorney*—**Fred P. Schuman.**
ST. CLAIR COUNTY
*Sheriff*—**Edgar C. Lehman.**
*State's Attorney*—**Richard T. Carter.**

If these local officials do not act promptly to enforce the law, it will be up to Gov. Stratton to use the State Highway Police. Some unlucky numbers are coming up and not just for the customers who stand three deep in their eagerness to do something that can't be done.

"ALOHA!"

—From The Washington Post.

## It Might Rub Off

*The Mirror of Public Opinion*

Beggar named Lazarus showed wealth would not buy Heaven, and script written by an Apostle Paul (identified with underground movements) called for brotherhood of men; others of this group opposed civil authority; so who will investigate?

**From the Garden City (Kan.) Daily Telegram**

One congressional investigation still in the cards I hope gets the full-scale treatment, complete with television.

That is in the nation's churches, and among our clergymen.

If McCarthy, Velde, et al, do the job right, they can't miss turning up the most explosive keg of un-American activity they have yet found, or even suspected.

I didn't say communistic activity, or even subversive. I said un-American. They won't find many Communists, simply because Communists have a religion of their own, with a hammer and sickle rather than a cross or star.

But just the other day I heard a fellow in church talking about a rich man and a beggar named Lazarus, and he would have us believe that the beggar came out better than the rich man! His argument, which was a flagrant, unpatriotic defiance of Horatio Alger and Hollywood, was that wealth is no guarantee of reaching heaven.

Now here's a quote straight from the script of some of these churches, written by an Apostle Paul, who has been identified with various underground movements: "God hath made of one blood all nations of men for to dwell on all the face of the earth." UNESCO never did a better job of slapping Uncle Sam in the face.

At some of these places, you can hear whole groups of people who call themselves Christians recite: "Lay not up for yourselves treasures upon earth, where moth and rust doth corrupt"—a blow at capitalism and the New York exchange; or "And now abideth faith, hope, charity, these three; but the greatest of these is charity" — some more talk like Acheson used to spout in the sell-out.

Why, you can find things everywhere here that make a true, 200-per-cent American sick at heart—stuff like "love your enemies" (one bishop with a deceptive name like Sheean has actually been praying for those Russians!) "a house divided against a house falleth" (a slap at our political system); "there is joy in the presence of the angels over one sinner that repenteth" (an obvious effort to disparage majority rule.)

They ridicule constituted authority, as witness their criticisms of a military governor named Pilate; their Leader doesn't hesitate to talk to and receive sinners and unreliable people generally; they seem to be against what they call money-changers and arms makers and sometimes even lawyers; they would undermine American commerce by considering the lilies of the field.

As I said, a good bit of their stuff goes against the ideals that most Americans cherish, and they don't worship our real heroes, like J. P. Morgan and Marilyn Monroe.

So no one should question that the churches should be investigated, and soon. They don't seem to be in danger of taking over the country and running it according to their lights at the moment, but you never can tell.

And you never can tell, either, that some of this Christianity might even rub off on our Congressmen.

## Sounds in the Night

*From The Pleasant Hill Times*

The sounds floating on the still air of a warm summer night in Pleasant Hill are not what they once were.

The insect chorus that sings to a wakeful man who has gone out of the house in search of a stray breeze at say, 3 a.m., is unchanged over the years. But if there were some local Rip Van Winkle to be awakened from long slumber, he would find all the rest unfamiliar.

Gone, of course, all the sounds of steam that once gave principal punctuation to a night like this. No chuffing or puffing from switching operations, no mournful whoo-whooo drifting across the countryside from a train whistling a crossing, no swinging lilt from a locomotive bell, not even the clank of grates being dumped by a hostler at the cinder pit or the long-drawn-out wheeze of a boiler giving the last of its pressure before going cold.

Instead, the railroad sounds are no better than those of an electric interurban, if as good. Four bleats of a raucous air horn for a backing train; the muffled rumble and rattle of a switching diesel, broken by the dingding-ding of its streetcar-like gong.

Our own Rip would be perplexed by other noises out of the night, too. A plane droning overhead, perhaps, and the whine of tires or screech of brakes from the highway. The steady mechanical rhythm of the municipal electric plant. A car radio passing on samples from some sleepy disc-jockey.

Rip, puzzling these sounds, would listen in vain for the rumble of a farm wagon or the clop-clop and rattle of horse and buggy, and ponder his place in time. Thoroughly confusing then would be the hoofbeats of 20 or so horses—but, if heard, this rare phenomenon could not mean Quantrill riding again. Only the saddle club on night maneuvers.

## A Slight Difference on TVA

*From The Louisville Courier-Journal*

In our letters column, Thurman Sensing again takes up the cudgels against his old foe, the Tennessee Valley Authority. For Mr. Sensing, this is more than a labor of love. As executive vice president of the Southern States Industrial Council, he has long been a spokesman for reaction in general and private power interests in particular.

But we do wish that Mr. Sensing and his fellow-opponents of TVA would agree on the nature of their opposition. During House hearings on TVA's fiscal budget, Representatives Cotton, Phillips and Thomas flayed TVA for luring away from the North industries seeking its cheap power. But Mr. Sensing says that industry won't touch TVA territory with a 10-foot pole.

The rest of the nation, charged members of the House committee, has subsidized the Tennessee Valley's unprecedented prosperity by supporting TVA appropriations. Mr. Sensing, on the other hand, says that prosperity doesn't exist in the Tennessee valley.

The only remedy for this desperate situation, Mr. Sensing warns, is to return TVA to private enterprise. We could point out that private enterprise didn't own it in the first place, just as we might ask why, if TVA is such a hopeless mess, private enterprise would want it. But we are not sure where to begin in a defense of TVA. For it appears that TVA is damned if it does and damned if it doesn't. If it prospers, Congress threatens to cut its funds. If it doesn't, Mr. Sensing threatens to sell it.

## Between Book Ends

### *The Constitution Revitalized*

POLITICS AND THE CONSTITUTION IN THE HISTORY OF THE UNITED STATES, by William Winslow Crosskey. (University of Chicago Press, 1410 pgs., 2 vols., $20.)

*Judge Charles E. Clark in The Nation*

Prof. Crosskey's new book on the Constitution is an exciting work. It is exciting for a reason as unique as it is admirable with respect to this type of book—namely, the intellectual punch it delivers. We are accustomed to stately works ringing the now accepted changes of reverence to the Constitution in its modern guise as fashioning a union of diverse, almost warring states.

Occasionally we do find specific criticism of the creaking governmental structure which results and some despairing hope for change in the direction of modern efficiency. But this opus is something quite different and beyond our experience. For it is a new history, the fruit of nearly two decades of patient research, which presents the direct challenge that the original plan and intent of the Constitution was the creation of a simply conceived national government.

William W. Crosskey

The feat of scholarship is perhaps the more remarkable when we come to see that the author's main thesis rests on an utterly simple approach: interpreting the letter of the great document primarily in accordance with eighteenth-century views of language, form and substance. Emerging fully as clear cut are his correlative and supporting theses. Of these, the two he singles out for the greatest stress are The National Power over Commerce and The National Judicial Powers.

We have a catalogue of all manner of usage in pre-convention days of the term "commerce," showing, indeed, its broad inclusiveness. The same process is employed as to the other terms of the constitutional grant over commerce, and the pre-constitution usage is supported by the contemporary discussions centering around the making of the Constitution and the notable debate which preceded its adoption in the states. This leads directly to the constitutional interpretation, in terms generally of strong governmental powers, which prevailed originally and which suffered a gradual decline to the weaker governmental entity we now know.

A similar demonstration leads to the conclusion that the original constitutional intent was to create a single national judicial system, with the Supreme Court at the apex of all courts, state and federal.

It is easy to see how revolutionary is Crosskey's thesis to an age accustomed to see the states successfully fighting the national government on all stages. For the ordinary reader and patriotic citizen, anxious for his government to exercise effective leadership in the global role now thrust upon it, Crosskey surely proves enough to require a fresh approach.

Were the making of the government to be done over, I can hardly believe that it would not be along lines Crosskey advocates as still the true ones.

### *World's Poorhouse Revisited*

WORLD WITHOUT END, THE MIDDLE EAST, by Emil Lengyel. (John Day, 374 pgs., $4.50.)

Emil Lengyel, Hungarian-born writer and professor of education at New York University, has been a student of the Middle East all his life, and has visited this area, "the poorhouse of the world," a number of times.

He outlines the cultural, historical and geographical background influencing current upheavals in this strategic, oil-rich territory, which covers parts of three continents and is not only Arabic, but also Turkish, Iranian and Jewish.

# News of the Churches in the St. Louis Area

## MAKES DEBUT HERE AT LITTLE SYMPHONY

Guest Conductor Richard Bales Discerning as Director, Programmer.

By CHARLES MENEES

Richard Bales, musical director of the National Gallery of Arts, Washington, D.C., made his St. Louis debut last night, conducting the Little Symphony in its fifth and next-to-last concert of the season. Third of the summer's podium guests, Bales proved himself a discerning programmer as well as director. Actually, he was completely at home before an orchestra of this size, for he is conductor of the National Gallery Orchestra, whose dimensions match those of the Little Symphony.

The guest conductor, with podium mannerisms that were meaningful and without gymnastics, extracted a consistent orchestral balance and applied the proper urgency to all music played, with the possible exception of two movements of Beethoven's First Symphony.

The program, entirely interesting despite its conservatism, opened with Purcell's Trumpet Tune and Air, set in a bright tempo that fortunately retained an air of circumstance rather than pomp. The trumpet and oboe solos were well played. Mozart's Serenata Notturna for solo strings and timpani was also cleanly articulated.

Novelty of the evening was Bales's transcriptions of "Battle of Trenton," originally a piano sonata written by British-born James Hewitt in 1797 and dedicated to George Washington on his retirement from public life. The work, two allegro movements embracing an andante, describes, among other things, soldiers in movement, the Crossing of the Delaware, Hessians surrendering (a woodwind trio passage) and victory celebration, the latter preceded by a smattering of "Yankee Doodle." The audience of more than 1200 persons in Washington University Quadrangle captured the martial spirit of the music and applauded vigorously.

The crowd also evidenced more than ordinary delight for Benjamin Britten's "Soirees Musicales," whose gay tunes were borrowed from Rossini. Britten wrote the five movements originally for the Ballet Theater and Bales saw to it that the music's rhythmic pulse never faltered. This and the "Battle of Trenton" gave William Ehrlich probably the most strenuous workout ever to happen to a Little Symphony percussionist.

Some of the strength and bite in the Beethoven symphony were lost by rather loose tempi in the opening adagio and the finale. In the latter, following the slow opening bars, Bales took liberties with the allegro tempo rather than build tautness by means of a perpetual motion, unrelenting pace.

## CITY'S REVENUES IN PAST QUARTER RISE $1,833,000

Municipal revenue receipts during the first quarter of the current fiscal year increased by $1,833,000 over receipts during the same period of the previous year, it was reported yesterday by Comptroller Milton Carpenter.

The city collected $5,172,000 during the first three months of the fiscal year compared with $3,339,000 in the like period in 1952. This year's receipts included $2,000,000 in earnings tax collections, however. Last year, there were no earnings tax receipts prior to September.

Ordinarily, heavy tax collections do not come in until late in the calendar year and the city operates on a deficit until those collections are made. Expenditures so far this year totaled $10,411,000 as compared with $9,953,000 during the first quarter last year.

The expenditures represent slightly more than 23 per cent of the $47,525,000 appropriated for the entire fiscal year.

## 22,273 INCREASE IN EMPLOYMENT IN FACTORIES HERE

In the last year there has been a net increase of 22,273 in the number of people working in manufacturing plants in St. Louis and St. Louis county—an increase of more than 10 per cent—the State Division of Employment Security reported yesterday.

The rising trend has leveled off in recent weeks, however, due partly to seasonal factors such as the closing of some plants for vacations.

Substantial increases in employment occurred in the ordnance, aircraft and automobile industries. Paul P. Connole, St. Louis manager of the state agency, said other major durable goods industries showed a tendency toward stabilization or slight decline.

## NATIONAL AUCTIONEERS HEAD

Walter Holford, Edwardsville, Ill., was elected president of the National Auctioneers Association yesterday at the group's annual convention at Columbus, O. H. W. Sigrist, Fort Wayne, Ind., and C. B. Drake, Decatur, Ill., were named vice presidents. B. G. Coats, Long Branch, N.J., became secretary and editor of the association's national publication.

**Retired Doctor Dies at 101.**

GRAND RAPIDS, Mich., July 18 (AP)—Dr. Levi E. Miley, retired Chicago physician who celebrated his 101st birthday last Feb. 25, died last night at a hospital here. A practicing physician 51 years until his retirement 11 years ago, Dr. Miley said recently that his recipe for a long life was this: "Just keep on breathing."

## Actress Dead

MAUDE ADAMS

## FAMOUS STAGE STAR MAUDE ADAMS DIES

Actress, 80, Remembered for Her Triumph in 'Peter Pan.'

The New York Herald Tribune-Post-Dispatch Special Dispatch.

TANNERSVILLE, N.Y., July 18—Maude Adams, one of America's great actresses and the creator of the on-stage "Peter Pan," died at her home on a farm near Tannersville yesterday at the age of 80. She had suffered from bronchitis and pleurisy earlier this year and had been in delicate health since.

Miss Adams was a contemporary of Ellen Terry, Mrs. Fiske, Ethel Barrymore, Mrs. Patrick Campbell and Julia Marlowe, but she surpassed them all with the extent of her following and the almost hysterical acclaim that she was somehow able to inspire.

She was a star at 24 and at 34 the richest and most admired actress in America.

**Elfin Personality.**

She was no beauty in the conventional sense, and critics contended that there was not a role she attempted that many other actresses of the period could not have done as well or better, but in her greatest triumphs—in the plays of Sir James M. Barrie, such as "Peter Pan," and as Lady Babbie in "The Little Minister"—she displayed a curiously elfin, elusive and virginal personality that endowed her performances with an auro of tremulous sweetness impossible to resist.

From 1892, when she flashed to fame as John Drew's leading lady in "The Masked Ball" until, in 1918, she fell ill at the close of "A Kiss for Cinderella," her fame was unmatched.

In retirement she worked for some years with the electrical wizard, Charles E. Steinmetz, at his Schenectady (N.Y.) laboratories and is credited with developing several stage lighting effects.

During the early '30s she appeared in some Shakespeare revivals. She played Portia at 59.

She again came out of retirement in 1937 to head the dramatics department at Stephens College in Columbia, Mo., and she remained on the staff on a part-time basis until she reached the retirement age of 70 years.

She was born Nov. 11, 1872, in Salt Lake City and christened Maude Adams Kiskadden. Her father, James Kiskadden, was a banker who died when his daughter was 7. Her mother, Annie Adams Kiskadden, was leading lady of the resident stock company founded by Brigham Young.

**Debut at 9 Months.**

Maude made her theatrical debut at 9 months in a performance of "The Lost Child," and had her first speaking role four years later.

After many juvenile roles, she made her first New York appearance at 16 in "The Paymaster." She finally joined E. H. Sothern's company in 1889.

The turning point in her career came in 1890 when she received an offer from Charles Frohman and began an association that ended tragically in 1915 with his death on the Lusitania.

She made her debut under Frohman management in "Men and Women," and later became a leading woman in John Drew's company.

And so, after her first appearance with Drew in "The Masked Ball," Maude Adams awoke to find herself famous. A series of successes followed, among them "The Bauble Shop," "Christopher Jr.," "Rosemary," "Quality Street" and "What Every Woman Knows."

Miss Adams never was married.

## FCC DROPS COMPLEX TV STATION PRIORITIES SYSTEM

WASHINGTON, July 18 (AP)—The Federal Communications Commission is dropping its complex priority system for handling television applications in favor of a simpler one.

Instead of the six old classifications for competing applications, there will be two of equal standing. Eliminated are the separate categories for handling applications on VHF and UHF channels.

The new system is expected to become effective in about 40 days

For competing applications, on which hearings must be held, there are two categories:

A. Those in cities which have no TV station in actual operation.

B. Those in cities which have one or more operating stations (subdivided into groups based on the number of operating stations.) Thus, a large city with only one station would have priority over a city with two or more stations.

## ST. LOUIS CHURCHMAN SERVES U.N. RELIEF

Reginald Helfferich Asks for Aid for Flood Victims in Japan.

By JOHN T. STEWART
Church Editor of the Post-Dispatch.

"The water's down—the needs are up."

This was the report from the Japan flood area by the Rev. Dr. Reginald H. Helfferich of St. Louis. He is in Japan on the second stop of a round-the-world trip to study and direct relief needs and operations. He is a member of a United Nations relief team.

The Rev. Dr. Helfferich is executive secretary of the Commission on World Service of the Evangelical and Reformed Church, with offices at 1724 Chouteau avenue. His commission last week cabled $1500 for emergency relief in the Kyushu flood.

In a cable from Tokyo to Church World Service, New York, he said, "Send immediately 200 bales bedding, 500 bales clothing, 1,000,000 vitamins, 30,000 pounds whole milk, 100,000 pounds skim milk."

C. W. S. reported that it was negotiating with the United States Commodity Credit Corporation for the release of 100,000 pounds skim milk from government surplus stocks for immediate shipment to Japan.

CROP has accepted the task of raising whole milk to meet the emergency in Japan.

In a report to his office in St. Louis, the Rev. Dr. Helfferich said: "Report from flood field, dead 640, injured 1600, missing 441. Homes completely destroyed 5000; partly 37,000. Homes flooded 346,000. People in dire need now 597,000. CARE contributes $10,000 worth of food and supplies."

The Rev. Dr. Helfferich, who left St. Louis at the end of June, visited Korea first. There he served with Sir Arthur Rucker, director general of United Nations Korean Reconstruction Agency.

In Korea he met Evangelical and Reformed chaplains and inspected the goat and chicken projects supported by his commission.

On his world tour he will visit Okinawa, Hong Kong, India, Pakistan, Palestine, Egypt, Greece, Yugoslavia, West Africa, and Germany. He expects to return home next Nov. 1.

In October the Rev. Helfferich will attend a conference in Geneva, Switzerland, of the World Council of Churches. This meeting will take up problems of relief in many parts of the world.

## OLD LIEDERKRANZ HALL TO BE RAZED FOR HOUSING SITE

The old Liederkranz Hall, which brings back nostalgic memories of singing, music and beer-drinking in the traditional German gasthaus manner, soon will be razed to become the site of the new Joseph M. Darst housing project.

The St. Louis Housing Authority purchased the hall, located at the southeast corner of Thirteenth street and Chouteau avenue, last May for the project. It was built in 1880 by the Liederkranz (Song Circle) Society, which was organized in 1870. Most of the Liederkranz members then were from the Arion des Westens, another German singing society.

Dr. William G. Swekosky, a dentist who has a hobby of studying the history of old buildings, said the hall was "the gathering place for cultured Germans who liked singing and music and drank plenty of beer in the refreshment room." The singing society had 600 members by the time their own building was erected, he said.

Shortly after the turn of the century, the Liederkranz Society moved to another hall and now is at 2163 South Grand boulevard. The hall was sold in 1905 to the Brewery Workers Association of America. It was transferred to Beer Drivers and Stablemen Local 43 and was put into industrial use in 1920.

## STRATTON SETS RECORD IN ILLINOIS FOR VETOING BILLS

SPRINGFIELD, Ill., July 18 (AP)—Gov. William G. Stratton has set a new record in Illinois for vetoing bills.

Stratton approved 798 bills sent him by the 1953 Legislature. He vetoed 136 in full and nullified seven in part.

Former Gov. Adlai Stevenson vetoed 134 bills in 1951. Stevenson also scratched out parts of seven bills.

Stratton signed 34 bills and vetoed 11 yesterday on the final day for action.

## MRS. EMMA BERBERICH DIES, FUNERAL SERVICES MONDAY

Mrs. Emma Berberich, wife of the late Matt Berberich, a south St. Louis tavern proprietor for many years, died today of infirmities at her home, 3938 Winnebago street. She was 80 years old.

Mrs. Berberich, the former Miss Emma Zeppenfeldt, was the aunt of William Berberich, whose delivery company distributes the Post-Dispatch. Her husband died in 1925.

Surviving is a brother, Victor Zeppenfeldt. Funeral services will be at 2:30 p.m. Monday at Wacker-Helderle undertaking establishment, 3634 Gravois avenue. Burial will be in New St. Marcus Cemetery.

## In Far East

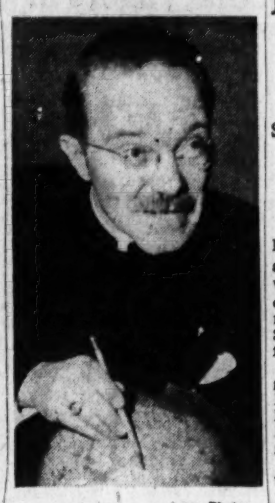

—Acme Photo.

THE REV. DR. REGINALD H. HELFFERICH of St. Louis, who is in Japan as a member of a United Nations relief team.

## LUTHERAN YOUTHS MEET IN CHICAGO FOR CONVENTION

About 60 St. Louis Lutherans left for Chicago today to attend the 60th convention of the International Walther League which will open tomorrow. The league is the young people's organization of the Lutheran Church-Missouri Synod.

The convention will open with a reunion of league alumni on the grounds of Concordia Teachers' College, River Forest, Ill. A pageant will be presented, and the United States Fifth Army band will play.

St. Louisans who will take part in the convention include the Rev. Dr. John W. Behnken, president of the Missouri Synod; the Rev. Dr. Lewis W. Spitz of Concordia Seminary, and the Rev. Dr. Clarence Peters, pastor of St. Luke Lutheran Church and chairman of the synodical board for young people's work.

Gerhard Schroth, former conductor of the St. Louis Philharmonic Orchestra, will direct a choral concert at 8 p.m. Monday.

## 3 YOUNG COLLEGE STUDENTS TO TALK ABOUT VOCATIONS

Three young college men who expect to enter the Episcopal Church ministry will give their reasons at the 10 o'clock service tomorrow at St. Mark Episcopal Church, Clifton and Murdoch avenues.

They are Robert Morisseau, a student at Missouri Valley College, Marshall, Mo., and a member of Christ Church Cathedral, St. Louis; Lee Schlothauer, University of Missouri, Columbia, member of St. John's Church, St. Louis, and James Riley, Kenyon College, Gambier, Ohio, Christ Church of St. Joseph, Mo.

The three students are members of a college group that is meeting for study every Sunday night this summer at the church. Half of the group are college students from St. Mark's parish and the rest are Episcopal Church students who are working this summer at Grace Hill House.

## JEHOVAH'S WITNESS GROUPS WILL MEET

St. Louis Delegates Leave by Special Train for Yankee Stadium.

A special train of nine cars left Union Station yesterday afternoon carrying Jehovah's Witnesses to their international convention in New York. The meeting will be held in Yankee Stadium, tomorrow through the following Sunday.

The presiding minister of the group in St. Louis, Harold M. Pulver of 2640 Allen avenue, left on Thursday for New York. He will head the St. Louis delegation at the convention.

Pulver told the Post-Dispatch that more than 1000 Witnesses will attend the convention from the St. Louis area. There are nine groups in St. Louis and more than 1000 workers or missioners, he said.

About 125,000 Witnesses will attend the convention, Pulver estimated.

Jehovah's Witnesses, organized in this country in 1878, are well known for their street sales of the group's publication The Watchtower. Published in Brooklyn, N.Y., more than 2,000,000 copies are sold every year, according to Pulver.

The international body takes no official stand on pacifism, but most male Witnesses refuse to do combat service in war, Pulver explained.

"Jehovah's Witnesses report an increase every year of about 20 per cent in the number of persons preaching our faith," he said. "We expect to baptize several thousand persons at this convention.

"Jehovah's Witnesses are coming to Yankee Stadium from every state in the union and nearly 100 foreign countries. Chartered planes will carry delegates from Africa, Europe and Latin America. There will be large delegations from Australia, New Zealand, South Africa and Asia. Some 18,000 delegates are expected from Canada."

## PASTOR SPEAKS IN CANADA

The Rev. Holland B. London, pastor of First Church of the Nazarene, 3965 St. Louis avenue, has been speaking this week at a district camp meeting at Calgary, Alberta, Canada. His speaking engagements there were from Monday through tomorrow.

The Rev. Mr. London's pulpit here will be filled tomorrow by his father, the Rev. Dr. A. S. London, of Oklahoma City, Okla., a national Sunday school evangelist of the Church of the Nazarene.

**Methodists Seek 1500 Pastors.**

The Methodist Church must recruit and train 1500 pastors for new congregations to be established in the next four years, according to the denomination's Board of Missions.

## Americans Think More About The Here Than the Hereafter

Most Adults Believe They 'Should Be More Serious' About Life After Death, Survey Shows.

Most Americans think they should be more serious about preparing for the next life than about living comfortably now. But only a few of them are really doing it.

This is the conclusion of George Peabody Jr. of the Catholic Digest, New York. His report on "What Americans think of life: Here and Hereafter" was carried in a recent number of Digest.

Adults in all three major religious groups, Catholic, Protestant, Jew, were asked: "What do you think you should be more serious about: trying to live comfortably, or preparing for a life after death?"

A total of 51 per cent said they thought the hereafter should be their greatest concern; 23 per cent thought both were equally important, and 22 per cent felt the immediate problem of living comfortably most important. Only 4 per cent could not decide.

Among Protestants, Baptists showed the highest percentage (68) of concern with the next life, and Episcopalians the least (25 per cent).

When asked how their practice measured up to their belief, "Americans revealed a considerable discrepancy," Peabody reports. Taking the answers of all religious groups, 46 per cent admit that most of their energies are devoted to living well in this life. Only 21 per cent thought they were chiefly concerned with preparing for the next life. Some 30 per cent said they "gave equal emphasis to both."

Broken down by religion, 39 per cent of Catholics, 45 per cent of Protestants, and 84 per cent of Jews felt they actually are more serious about the here than the hereafter.

The nation-wide survey was made by an independent opinion research firm, sponsored by the Catholic Digest.

## RUTH GAUVAIN RESIGNS KINGDOM HOUSE ADULT POST

Miss Ruth I. Gauvain has resigned as director of adult work at Kingdom House, 1102 Morrison avenue, where she has served for seven years. The settlement house, founded in 1902, is sponsored by the Methodist Church.

Miss Gauvain was honored by the directors and patrons of Kingdom House at a luncheon Thursday at the Saum Hotel. She was given a purse and other gifts. Mrs. Walter J. Lee, a member of the board of directors, presided. Tributes to Miss Gauvain's services were paid by the Rev. Dr. Herman H. Luetzow, superintendent of the St. Louis district of the Methodist Church, Edward H. Hudson, executive director of Kingdom House, and women volunteer workers.

Miss Gauvain lives at 1938A Dodier street.

**Bishop Holt in England.**

Bishop Ivan Lee Holt of the St. Louis area, Methodist Church, is in Birmingham, England, attending a meeting of the British Methodist Council. He will return home about Sept. 1.

## BAHA'I LEADER ATTENDS CONFERENCE IN STOCKHOLM

Mrs. Jennie Anderson of 1232 North Kingshighway is in Stockholm, Sweden, to attend the international conference of the Baha'i faith, Tuesday through the following Sunday. Mrs. Andersen spent several years in Sweden, teaching the Baha'i religion before coming to St. Louis.

Representatives of 21 countries will take part in the Stockholm meeting, and all talks and discussions will be translated simultaneously into nine languages.

The St. Louis assembly of the Baha'i faith is at 4528 Maryland avenue, where public meetings are held every Friday at 8 p.m.

## CARMELITE NOVENA WILL CLOSE SUNDAY

Bishop Helmsing to Give Papal Blessing at Final Outdoor Devotions.

The Most Rev. Charles H. Helmsing, auxiliary bishop of St. Louis, will give the papal blessing at the closing service tomorrow night of the Carmelite novena. The service at the Monastery, 9150 Clayton road, will begin at 8 p.m.

The choir of the Santa Cruz Council, Knights of Columbus, will sing under the direction of J. R. Signorelli.

The Rev. Patrick J. Holloran, S.J., former president of St. Louis University, will give his final sermon on the Beatitudes; he has been the preacher for the novena series.

At the novena service tonight, Benediction will be celebrated by the Rev. Joseph Pelley, M. S. F., chaplain of the Carmelite Monastery. The Brothers of Mary choir of Chaminade College will be directed by the Rev. Lawrence Jordan, S. M.

Each night during the novena (nine days of prayer), when the service is over and the lights in the monastery garden are out, hundreds of votive lights flicker in the darkness after everyone has left. Each year, hundreds of these votive lights burn for eight days after the closing of the devotions. They are left by the worshippers who have attended the novena.

The nine-day votive lights are placed both on the monastery grounds and within the cloister.

Non-Catholics, as well as Catholics from many parishes, are attending the annual outdoor novena in honor of Our Lady of Mt. Carmel.


CHURCH NOTICES.

UNITY
4526 West Pine Blvd.
Dale C. Newsum, Minister
SUNDAY, 9:30 and 11:00 A.M.
"WHAT UNITY TEACHES ABOUT JESUS CHRIST"
Wednesday, 8:00 P.M.
4th IN SERIES, "MY BODY, MY HOME"
"CENTER OF DISTRIBUTION—HEART"

CHURCH NOTICES.

50
EVANGELICAL and REFORMED CHURCHES OF GREATER ST. LOUIS WELCOME YOU
For Time of Services Call GArfield 2228

ST. MARK'S
English Lutheran Church
United Lutheran Church in America
6337 Clayton Road
William A. Hover, Pastor
S.S., 9:30—Worship Service, 9:30 A.M.
"OVERFLOWING"

PILGRIM CONGREGATIONAL
826 N. UNION BOULEVARD
Morning Worship and Church School
Supervised Nursery 10:15 A.M.
10:30 A.M. "Our Protestant Potentials"
Dr. O. Walter Wagner
Guest Preacher
Robert Heckman, Organist

BETHANY
Evangelical and Reformed
Red Bud and Rosalie
"GROWING OLD TOGETHER"
Fifth of a Series on Marriage
8:30, 9:30 and 10:45 A.M.
Sunday School—9:30 A.M.
Walter A. Scheer, Ernest Luehrman, Irene Barrick, Music

THIRD BAPTIST CHURCH
Grand at Washington
C. Oscar Johnson, Pastor
Tomorrow: — Youth Sunday
10:40 A.M.
"Frontiers and Tears"
7:45 P.M.
"Butter on a Hot Day"
Dr. Ralph M. Johnson in Pulpit
S.S. 9:30 A.M. B.T.U. 6:30 P.M.

Lafayette Park Baptist Church
Lafayette and Mississippi Aves.
O. R. SHIELDS, Pastor
Hear PHIL TAYLOR
Sundays and Wednesdays in July
9:15 A.M.—"MOST IMPORTANT WORDS"
10:45 A.M.—"MATCHLESS LOVE OF GOD"
7:45 P.M.—"EIGHT DEADLIEST SINS"
MOVIES IN COLOR OF CALIFORNIA
Special Invitation to Hotel Guests
MORNING WORSHIP SERVICE BROADCAST OVER KSTL 690 on Your Dial, 11-12 A.M.

CHURCHES OF THE NAZARENE
Sunday School—9:30
Morning Worship—10:45
Evening Service—7:45
BELLEFONTAINE NEIGHBORS
Bellefontaine & Chambers Rds.
Rev. H. L. Jeter, Pastor.
CENTRAL, 1211 S. Newstead Ave.
Rev. Harvey C. Miller, Pastor
FIRST, 3965 St. Louis Ave.
Rev. Holland B. London, Pastor.
FERGUSON, 510 N. Florissant Rd.
Rev. Udell Moss, Pastor.
KIRKWOOD, 11036 Manchester Rd.
Rev. F. A. Welsh, Pastor.
LAFAYETTE PARK
2800 St. Vincent Ave.
Rev. B. G. Wiggs, Pastor.
MAPLEWOOD
Sutton & Hazel Aves.
Rev. Robert E. Harding, Pastor.
NORTH SIDE, 2601 N. 19th St.
Rev. James A. Young, Pastor.
OVERLAND,
Lackland & Woodson Rds.
Rev. A. R. Aldrich, Pastor
SOUTH SIDE, 7100 Virginia Ave.
Rev. Odis James, Pastor.
WELLSTON,
Kienlen & Wellsmar Aves.
Rev. S. T. Sumners, Pastor.

CHRISTIAN SCIENCE SERVICES
Sunday Lesson Sermon Subject
"LIFE"
Branches of The Mother Church The First Church of Christ, Scientist, in Boston, Mass.
ST. LOUIS CHURCHES
First: 475 N. Kingshighway
Second: 5807 Murdock Ave.
Third: 3524 Russell Blvd.
Fourth: 5569 Page Blvd.
Fifth: 3452 Potomac St.
Sixth: 3736 Natural Bridge
Seventh: 1123 Holly Hills
Eighth: 6200 Wydown Blvd.
UNIVERSITY CITY
First: 6900 Delmar Blvd.
WEBSTER GROVES
First: 17 Selma Ave.
KIRKWOOD
First: Washington and Clay
OVERLAND
First: Lackland and Midland
FERGUSON
First: 29 Randolph
BRENTWOOD
First: 2320 Brentwood Blvd.
HOURS OF SERVICE
Sunday Morning at 11:00
Sunday Evenings
FIRST CHURCH
St. Louis at 8:00
Wednesday Evening Meetings, which include Testimonies of Christian Science Healing in all Churches at 8:00 P.M.
Sunday School at all Churches for pupils up to 20 years of age.
Each of the above maintains a free Reading Room for the study and purchase of authorized Christian Science literature. The Reading Room in the downtown district is at 618 Olive St.
The Public Is Cordially Invited
LISTEN TO "THE HEALING MINISTRY OF CHRISTIAN SCIENCE"
1st and 3rd Sundays KWK 10:15 A.M.
2nd and 4th Sundays KSD 8:15 A.M.

Attend the friendly
WINSTANLEY BAPTIST CHURCH
State St. at 28th, East St. Louis, Ill.
William J. Purdue, Pastor
Sunday Broadcast 11:05 A.M.
WTMV
1490 on your dial

St. Peter's Church
EVANGELICAL AND REFORMED
St. Louis & Warne Avenues
9:30 A.M.—Church School, Men's Forum
8:30 A.M.—Worship Hours—10:30 A.M.
Sermon: "BIRDS OF THE BIBLE"
Picnic—Eden Seminary Campus
E. H. Hoefer, D.D.—M. F. Engelsdorfer

Grace Church
METHODIST
Skinker and Waterman
9:30—Church School
11:00 A.M.—Morning Worship
"YOU STAND ON HOLY GROUND"
Dr. Hager, Preaching
Ministers: W. H. Hager, R. P. Scoville

EUCLID BAPTIST CHURCH
On North Kingshighway Across from Sears
Welcomes You To Worship
10:45 A.M.
"There's No Law Against It"
7:45 P.M.
"Every Day Religion"
Dr. L. Jack Gray
Pastor
S.S. 9:30 a.m. T.U. 6:30 p.m.

CHURCH NOTICES.

MEMORIAL
PRESBYTERIAN
Skinker Boulevard—Near Wydown
9:30 Sunday School
11:00: "What Can I Get From My Bible?"
7:30 OPEN AIR CHURCH
J. ALLEN BLAIR, Pastor

CHRISTIAN
CHURCHES (Disciples of Christ)
For location and time of services
HU. 4883
Disciples Council
Greater St. Louis

UNION AVENUE CHRISTIAN
UNION AND ENRIGHT
Dr. Hampton Adams, Pastor
Church School: 9:30 A.M.
Worship Service: 10:45 A.M.
"The Necessity Of Faith"
7 P.M.—Chapel Service
Dr. Adams

SECOND PRESBYTERIAN
Taylor Avenue and Westminster Place at 4500 Block)
Dr. James W. Clarke, Minister
11:00 a.m.
PUBLIC WORSHIP
Sermon
"A Golden Cup in God's Hand"
Music:
"THE LORD IS MY LIGHT,"
Judy Baumgarten, Earl Hussong
Rev. C. C. Carnahan, Preaching

DELMAR BAPTIST CHURCH
Skinker and Washington
EDWIN T. DAHLBERG, Pastor
10:30 A.M.
"COMMUNISTS AND THE CLERGY"
8:00 P.M.
"THE POINT OF NO RETURN"

FIRST UNITED KINGSHIGHWAY PRESBYTERIAN
6800 WASHINGTON
DR. E. CLAY FRYE, Minister
10 A.M.
"A Promise That Is Hard to Believe"
DR. CHARLES LUNAN, Guest Preacher

CHURCHES OF CHRIST
WELCOME YOU TO THEIR SERVICES TOMORROW
ST. LOUIS AND ST. LOUIS COUNTY
CENTRAL—305 S. Skinker. Bible School, 9:45 A.M.; Worship, 10:50 A.M., 7:30 P.M.; Young People, 6:30 P.M. T. F. Cauthen.
EVANS AND FRANCIS—Bible School, 10:00 A.M.; Worship, 11:00 A.M.; 8:00 P.M.; Bible Study, 7:00 P.M. R. M. Moore.
FERGUSON—702 S. Florissant Blvd. Bible School, 10:00 A.M.; Worship, 11:00 A.M. 7:00 P.M. S. W. Bell and Eugene Davidson.
MARYLAND HEIGHTS—Fee Fee Road south of Dorsett. Bible School, 10:00 A.M.; Worship, 11:00 A.M., 7:30 P.M. George Estes.
MORGANFORD—Morganford and Tholozan. Bible School, 10:00 A.M.; Worship, 11:00 A.M., 7:30 P.M. Hubert Lindsay.
OVERLAND — 9128 Lackland Road. Bible School, 9:45 A.M.; Worship, 10:45 A.M., 7:30 P.M. Edwin Broadus.
RIVERSIDE — 2347 S. 12th. Bible School, 9:45 A.M.; Worship, 11:00 A.M., 7:00 P.M. L. C. Bell.
SOUTHSIDE—4600 S. Broadway. Bible School, 10:00 A.M.; Worship, 11:00 A.M. 7:30 P.M. Albright Goodson.
SPRING AND BLAINE—3800 Blaine Ave. Bible School, 9:45 A.M.; Worship, 10:45 A.M., 7:00 P.M. T. T. Carney.
WEST END—6152 Wagner Place. Bible 7:30 P.M. Sterl Watson.
ILLINOIS
School..9:45 A.M.; Worship, 10:45 A.M
ALTON—1520 Belle St. Bible School, 10:00 A.M.; Worship, 11:00 A.M., 7:00 P.M. Bible Reading, 6:00 P.M. W. T. Chancellor.
BELLEVILLE—112 N. Jackson. Bible School, 9:45 A.M.; Worship, 11:00 A.M., 7:30 P.M.; Young People, 6 P.M. Harry Starling.
EAST ALTON — 530 Monroe. Bible School, 10:00 A.M.; Worship, 11:00 A.M., 7:30 P.M. C. R. Stauffer.
EAST ST. LOUIS—5620 Caseyville St. Bible School, 10:00 A.M.; Worship, 10:50 A.M., 7:30 P.M. Paul Brown.
EAST ST. LOUIS—20th and Market (Mary Martin Center). Bible School, 10:00 A.M.; Worship, 11:00 A.M., 7:00 P.M. Elridge Cannon.
GRANITE CITY—20th and Cleveland. Bible School, 10:00 A.M.; Worship, 10:45 A.M., 7:30 P.M. Nat Murphey.
MAPLEWOOD — 1400 Falling Springs Rd. Bible School, 10:00 A.M.; Worship, 10:45 A.M., 7:30 P.M. R. L. Thomas.
WOOD RIVER—Central and Madison. Bible School, 9:45 A.M.; Worship, 10:45 A.M., 7:00 P.M. Francis Burkett.
Radio Program KSTL (690 kc) 9 A.M.; KXOK (630 kc) 9:15 P.M.

METHODIST CHURCHES
DISTRICT OFFICE, JE. 9312
ARLINGTON—2801 Union, 10:45 A.M. Rev. William H. Mathae.
CABANNE — Goodfellow and Bartmer. Church School for Children, 9:45 A.M. Worship 9:45 A.M.
IMMANUEL—2105 McCausland. Sunday School, 9:30; Worship, 10:45 A.M. Rev. H. L. Stukey.
KINGSHIGHWAY—900 Belleriva, 10:45 A.M. Rev. H. D. Runion.
LAFAYETTE PARK — 2300 Lafayette. Sunday School, 9:30; Preaching 10:40 A.M. and 8 P.M.; Young People, 7:00 P.M. Rev. A. A. Watkins.
MEMORIAL — Jefferson and Accomac. 10:45 A.M. Rev. H. E. Conner.
MT. AUBURN—2500 Hodiamont, 10:45 A.M. and 8:30 P.M. Rev. S. C. Headrick.
SALEM—1908 N. Kingshighway, 10:45 A.M. Rev. John D. Tussey.
UNION — Watson at Pernod. Church School, 9:30 and 10:40 A.M.; Worship Service, 9:30 and 10:50 A.M. Rev. Val B. Strader.
UNIVERSITY—6901 Washington. Church School, 9:30-12:00. Worship, 11:00 A.M. Rev. Jesse E. Thomas.
WEBSTER GROVES—Bompart and Fairview, 11:00 A.M. Rev. W. S. Yoder.
WEBSTER HILLS—Lockwood and Berry Rds. Worship, 9:30 and 11:00 A.M.; Church School, 9:30 A.M. Rev. T. C. Swackhamer.

EPISCOPAL CHURCHES
HOURS OF WORSHIP
CHRIST CHURCH CATHEDRAL, 13th and Locust. 8:00 A.M. and 11:00 A.M. 9:30 A.M. Church School. The Very Rev. Sidney E. Sweet, Dean. The Rev. Early W. Poindexter, Jr. Canon.
ALL SAINTS, Garrison and Locust. 8:00 A.M. and 11:00 A.M. The Rev. Joseph W. Nicholson.
ASCENSION, Goodfellow and Cates. 7:30 A.M., 10:00 A.M. and 8:00 P.M. The Rev. A. Malcolm MacMillan.
CHURCH OF THE HOLY COMMUNION, 7401 Delmar. 8 A.M., Holy Communion. 11 A.M. Morning Service and Sermon. Church School. The Rev. W. W. S. Hohenschild.
ST. AUGUSTINE'S, Bruno and Blendon Pl.: 9:30 A.M., Family Service. The Rev. Joseph T. Swift.
ST. JOHN'S, 3664 Arsenal St. 7:30 A.M., and 11:00 A.M. The Rev. J. Mayer Feehan.
ST. MARK'S, Clifton and Murdoch, 7:30 A.M. and 10:00 A.M. Rev. Wm. Murray Kenney.
AFFTON CHRIST CHURCH, New Hampshire and Allerton. 9:30 A.M. Family Service and Church School. The Rev. E. P. Dentzer.
ST. MICHAEL and ST. GEORGE, Wydown and Ellenwood. 8:00 and 11:00 A.M. The Rev. John Francis Sant, D.D. The Rev. William M. Baxter, Minister of Education.
CARONDELET, ST. PAUL'S, 6518 Michigan, 8:30 A.M., Holy Communion. 10:00 A.M. Family Service and Church School. The Rev. Lon M. Prunty.
FERGUSON, ST. STEPHEN'S, 33 N. Clay ave. 8:00 A.M., Holy Communion; 10 A.M., Family Service, Nursery and Kindergarten. The Rev. Gordon S. Price.
ST. PETER'S, LADUE, Warson and Ladue Rds. 10:00 A.M., joint service at Ladue Chapel. The Rev. Wm. H. Laird.
NORMANDY, ST. ANDREWS, Lucas-Hunt Rd., and Groveland. 9:00 A.M., Holy Communion. 10:00 A.M. Morning Service. 10:00 A.M. Church School. The Rev. William K. Russell.
OVERLAND, ST. PAUL'S, 2410 Varana, 8:00 and 11:00 A.M. Church School, 9:30 and 11:00 A.M. The Rev. Edward T. Adkins.
CHRIST CHURCH CATHEDRAL
Thursday—11:30 A.M. Holy Communion

# Slaughter Reaches 2000-Hit Total in Cardinal-Dodger Game

## Meyer Is Routed in 3rd Inning

SCORE BY INNINGS

| | 1 | 2 | 3 | 4 | 5 | 6 | 7 | 8 | 9 | T. |
|---|---|---|---|---|---|---|---|---|---|---|
| CARDINALS (At Brooklyn) | 2 | 0 | 4 | | | | | | | |
| BROOKLYN | 2 | 0 | 0 | | | | | | | |

By Bob Broeg
Of the Post-Dispatch Sports Staff

BROOKLYN, July 18—Capt. Enos Slaughter, smashing a double in the first inning and single in the third, reached the 2000 hit total in a colorful major league career as the Cardinals tried to salvage the final game of their series with the league-leading Dodgers here this afternoon.

Slaughter's 1999th safety helped the Redbirds take a 2-0 first-inning lead that lasted only until the Dodgers came to bat and scored two for themselves. But the Redbirds routed Russ Meyer in a rousing third inning and moved ahead again.

Joe Presko pitched for the Cardinals. Dick Sisler was at first base as Manager Eddie Stanky again rested slump-shackled Steve Bilko.

Paid attendance in steaming weather was estimated at only 6500.

Barlick, Gore, Jackowski and Ballantange were the umpires.

FIRST INNING — CARDINALS—Hemus flied to Robinson. Schoendienst singled to center. Musial singled to right, Schoendienst stopping at second. Slaughter doubled to right-center, scoring Schoendienst, Musial stopping at third. Jablonski flied deep to Snider, Musial scoring and Slaughter taking third. Sisler went out, Hodges to Meyer, who covered first. TWO RUNS.

DODGERS — Gilliam fouled to Musial. Reese singled to center. Snider singled to right. Reese stopping at second. Robinson flied to Repulski. Hodges singled to center, scoring Reese, Snider stopping at second., Campanella singled to left, scoring Snider with the tying run and sending Hodges to third. Furillo struck out. TWO RUNS.

SECOND—CARDINALS—Repulski fouled to Robinson. Rice singled to left. Presko hit into a double play, Meyer to Reese to Hodges.

DODGERS—Cox beat out a hit to deep short. Meyer bunted foul on the third strike and Presko was credited with a strikeout. Gilliam grounded to Sisler, who stepped on first and then threw to second, where Hemus dropped the ball for an error as Cox slid in. Reese walked. Snider beat out a hit to Schoendienst behind second, filling the bases. Robinson flied to Musial.

THIRD — CARDINALS — Hemus tapped to Meyer. Schoendienst walked. Musial singled, Schoendienst stopping at second. Slaughter's single to right was the 2000th hit of his major league career, scoring Schoendienst and sending Musial to third. Hughes replaced Meyer on the mound for the Dodgers. Jablonski singled to left, scoring Musial and when Robinson missed the ball for an error, Slaughter also scored and Jablonski reached third. Sisler singled to center, scoring Jablonski. Repulski singled to left, Sisler stopping at second. Rice singled off Hughes's bare hand, filling the bases. Presko grounded to Cox, whose throw to Campanella forced Sisler at the plate. Hemus flied deep to Furillo. FOUR RUNS.

### President's Brother Too Busy to Defend Golf Tourney Title

TACOMA, Wash., July 18 (AP)—Ed Eisenhower, a member of one of the country's better known golfing families, saw his links title pass to other hands yesterday because he was too busy to defend it.

Roger Peck of Tacoma succeeded his fellow townsman as Washington State Seniors' Golf Association champion by beating William Barclay, also of Tacoma, 3 and 2.

Eisenhower, an attorney and brother of the President, won the title in four of five previous tourneys. He was unable to compete this year because he had to appear in court on an important case.

### Muha Quits Job as U.S.C. Assistant Coach

LOS ANGELES, July 18 (AP)—Joe Muha, assistant backfield coach at the University of Southern California, said he had resigned and plans to go into private business in Southern California.

Muha was a former fullback star for the Philadelphia Eagles in the National Football League, after schooling at Virginia Military Institute. He said his resignation was accepted "with regret" by Head Coach Jess Hill.

Muha, who spent two years at U.S.C., plans to continue residence in Southern California.

### Player's Leg Broken Third Time in 3 Years

SCRANTON, Pa., July 18 (AP)—Scranton of the Class A eastern baseball league has lost Third Baseman Leroy Dietzel for the season. His leg was broken in a collision Thursday with Billy Herrell in a game against Reading.

It was the third time in as many seasons that the 27-year-old infielder's leg has been broken. He departed for his home in Baltimore after the leg was set in a cast.

## End of a Triple Play

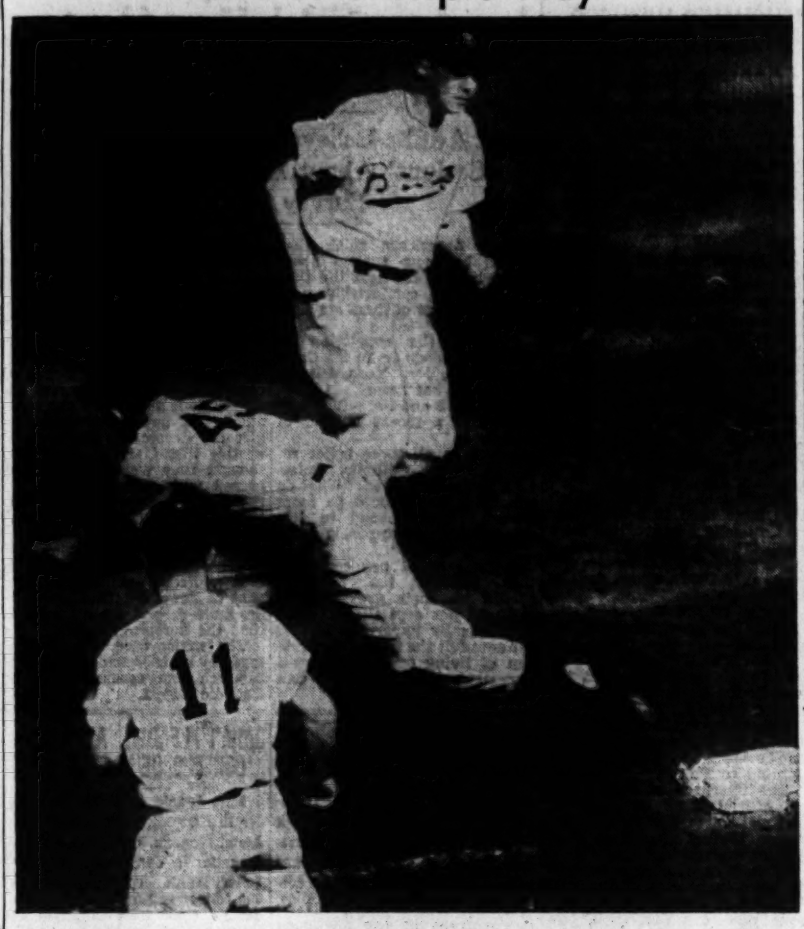

—Associated Press Photo.

DON LENHARDT, Brownie outfielder, was the last out of a triple play turned by the Yankees. CLINT COURTNEY (11) lined to Irv Noren in center field. He threw to Phil Rizzuto, shortstop, who tagged Vic Wertz between second and third and then threw to DON BOLLWEG, Yankee first baseman, who touched the bag to get Lenhardt.

### Cardinals' Box Score

(2½ Innings)

CARDINALS.

| | AB | R | H | O | A | E |
|---|---|---|---|---|---|---|
| Hemus ss | 3 | 0 | 0 | 0 | 0 | 1 |
| Schoendienst 2b | 1 | 1 | 0 | 0 | 0 | 0 |
| Musial lf | 2 | 2 | 2 | 2 | 0 | 0 |
| Slaughter rf | 2 | 1 | 2 | 0 | 0 | 0 |
| Jablonski 3b | 2 | 1 | 1 | 0 | 0 | 0 |
| Sisler 1b | 2 | 0 | 1 | 1 | 1 | 0 |
| Repulski cf | 2 | 0 | 1 | 1 | 0 | 0 |
| D. Rice c | 2 | 0 | 2 | 2 | 0 | 0 |
| PRESKO p | 2 | 0 | 0 | 0 | 0 | 0 |
| TOTALS | 18 | 6 | 10 | 6 | 1 | 1 |

BROOKLYN.

| | AB | R | H | O | A | E |
|---|---|---|---|---|---|---|
| Gilliam 2b | 2 | 0 | 0 | 0 | 0 | 0 |
| Reese ss | 1 | 1 | 1 | 1 | 1 | 0 |
| Snider cf | 2 | 1 | 2 | 1 | 0 | 0 |
| Robinson lf | 2 | 0 | 0 | 2 | 0 | 1 |
| Hodges 1b | 1 | 0 | 1 | 2 | 1 | 0 |
| Campanella c | 1 | 0 | 1 | 1 | 0 | 0 |
| Furillo rf | 1 | 0 | 0 | 1 | 0 | 0 |
| Cox 3b | 1 | 0 | 1 | 0 | 1 | 0 |
| MEYER P | 1 | 0 | 0 | 1 | 2 | 0 |
| HUGHES P | 0 | 0 | 0 | 0 | 0 | 0 |
| TOTALS | 11 | 2 | 6 | 9 | 5 | 1 |

### BIRDS PLASTERED BY 14-0 AND 7-4 IN NIGHT TWIN BILL

By a Staff Correspondent of the Post-Dispatch.

BROOKLYN, July 18—The Cardinal losing streak reached five straight setbacks when the league-leading Brooklyn Dodgers swept both ends of last night's doubleheader here, 14-0 and 7-4.

The National League champions scored the season's largest shutout victory behind the seven-hit pitching of Johnny Podres. And they turned to dazzling defense as well as the long ball in the second contest as Jackie Robinson smashed two home runs and Junior Gilliam one.

The first game was over before a 29,793 crowd could settle down for a hot and lengthy evening's entertainment. Brooklyn scored seven runs in the first inning without benefit of a homer against either Vinegar Bend Mizell or Hal White and then depended on circuit smashes to pad the lead thereafter. Billy Cox hammered a grand-slam off Eddie Erautt, who also served Gil Hodges his twentieth drive.

The boxscore of the second game shows that the Dodgers committed three errors, two by Carl Erskine, who still managed to score his eighth victory even though he gave up nine hits, including three singles to Rip Repulski and a triple and homer to Hemus. If the official scorer was harsh on Brooklyn defensively, it was only because he has come to expect so much of the fielding fools from Flatbush.

Del Rice returned to duty only eight days after suffering a chipped right thumb and nearly wound up in a fight with Robinson in the fourth inning of the second game. . . . As they jawed at the plate over Robinson's claim that a drive by Snider had gone into the stands instead of hitting the wall, Stanky finally tore out of the dugout, separated the angry athletes and then blasted Ballanfant for not having interceded earlier. . . . Podres's complete game was his first in eight major league starts while Mizell was kayoed in the first inning for the first time in his two-season career in the big time.

### Packer Signs.

GREEN BAY, Wisc., July 18 (AP) — John Martinkovic, the Green Bay Packers' defensive scoring ace who made two touchdowns last season by recovering blocked punts, has signed for the 1953 National football season. The 235-pound end from Hamilton, O., was the fifty-fifth player signed by the Packers for the coming campaign.

## Scotland Yard Hunting Gang In Race Bet Swindle Attempt

BATH, England, July 18 (UP)—Scotland Yard moved in today on the hunt for a racetrack gang which tried to swindle bookies of at least $280,000 by burning telephone wires here just before a swift French horse romped home an easy winner Thursday.

Police laboratory tests confirmed that the race course wires were sabotaged with a blowtorch. Witnesses were found who said they saw two men, posing as repairmen, do the job in broad daylight atop a 20-foot ladder 30 minutes before the race.

The winning horse was Francasal, a mysterious French entry which easily outdistanced a field of 17 to win at odds of 10 to 1—and later disappeared. A truck arrived after the race and picked up the horse. Neither Francasal nor the owner could be found today.

**Artifical 10-1 Odds.**

Officials did not dispute the victory. The British Jockey Club said it was a legitimate victory by a superior horse. But bookmakers, swamped with last-minute bets on the winners, faced staggering losses because the sabotaged wires made it impossible to relay the bets to the course.

At the artificial 10 to 1 odds, the total payoff was estimated at between 100,000 and 250,000 pounds ($280,000 to $700,000). Normal telephone communication with the track would have cut the odds to 3 to 1 or less, the bookies said.

The National Sporting League, key bookmakers organization, told its members to suspend payment on the winner until the cause of the line failure was established. Many bookies faced bankruptcy if forced to pay.

**Scotland Yard Enters Case.**

Scotland Yard detectives arrived here last night to collect evidence. Witnesses reported seeing two men dressed as post office engineers working on the telephone wires Thursday in full view of hundreds of race-goers streaming toward the course. Their work finished, the "repair men" calmly loaded their ladder into a truck and drove off, it was said.

Off-track bookies were flooded for the next 30 minutes with wagers on Francasal. Frantic, they tried vainly to telephone colleagues at the track to share the bets and reduce the odds.

Trainers who handled Francasal said they had never met its owner, identified as "Maurice Williams."

Trainer Percy Bailey said the owner telephoned him Sunday and said "he had a horse coming over from France for the race at Bath and he would like me to look after it. I had never heard of Mr. Williams before. But there is nothing unusual about that, because we just take the horses—and the owners—as they come."

### Bums' Rush

(First Game)

| | AB | R | H | | AB | R | H |
|---|---|---|---|---|---|---|---|
| Hemus ss | 3 | 0 | 0 | Gilliam 2b | 5 | 1 | 3 |
| Casti'ne 2b | 1 | 0 | 0 | Reese ss | 4 | 1 | 1 |
| Schofield ss | 2 | 0 | 0 | Morgan 3b | 4 | 0 | 1 |
| Schoen't 2b | 2 | 0 | 0 | Robinson lf | 3 | 1 | 1 |
| Musial rf | 2 | 0 | 0 | Antonelle lf | 1 | 0 | 0 |
| Dunlap rf | 2 | 0 | 1 | Camp'ella c | 5 | 2 | 2 |
| Jabl'ski 3b | 4 | 0 | 2 | Hodges 1b | 1 | 4 | 1 |
| Lowrey lf | 4 | 0 | 1 | Belardi 1b | 0 | 0 | 0 |
| Repulski cf | 4 | 0 | 1 | Furillo rf | 5 | 1 | 2 |
| Bilko 1b | 3 | 0 | 0 | Snider cf | 4 | 1 | 2 |
| Sisler 1b | 1 | 0 | 0 | Cox 3b-ss | 4 | 2 | 2 |
| Rice c | 1 | 0 | 0 | Podres p | 5 | 1 | 1 |
| Yvars c | 1 | 0 | 0 | | | | |
| Mizell p | 0 | 0 | 0 | Totals | 38 | 14 | 14 |
| White p | 0 | 0 | 0 | | | | |
| Clark p | 0 | 0 | 0 | | | | |
| Erautt p | 3 | 0 | 1 | | | | |
| Totals | 34 | 0 | 7 | | | | |

| Club. | 1 | 2 | 3 | 4 | 5 | 6 | 7 | 8 | 9 | |
|---|---|---|---|---|---|---|---|---|---|---|
| Cardinals | 0 | 0 | 0 | 0 | 0 | 0 | 0 | 0 | 0 | —0 |
| Brooklyn | 7 | 1 | 0 | 2 | 0 | 0 | 0 | 0 | 14 | |

E—Bilko. RBI—Robinson, Campanella, Furillo 2 (Hodges scored on Bilko's error in first), Gilliam, Reese 2, Cox 4, Hodges 2. 2B—Robinson, Furillo, Repulski. HR—Cox, Hodges. DP—Gilliam-Reese-Hodges; Bilko-Hemus-Bilko; Gilliam-Cox-Belardi. Left—St. Louis 7, Brooklyn 9. BB—Mizelle 2, White 2, Clark 1, Erautt 2, Podres 1. SO—Clark 1, Erautt 3, Podres 5. HO—Mizell 2 in ⅔, White 2 in ⅓, Clark 2 in ⅔, Erautt 8 in 7⅔. R and ER—Mizell 3-3, White 4-0, Erautt 7-7. WP—Mizell, Podres. HGP—Clark (Robinson), Erautt (Hodges). PB—Rice. W—Podres 5-2). L—Mizell (8-4). U—Jackowski, Ballanfant, Barlick, Gore. T—2:44.

(Second Game)

| CARDINALS | AB | R | H | | BROOKLYN | AB | R | H |
|---|---|---|---|---|---|---|---|---|
| Hemus ss | 5 | 1 | 2 | | Gilliam 2b | 4 | 2 | 2 |
| Sch'ind't 2b | 5 | 0 | 0 | | Reese ss | 3 | 0 | 0 |
| Musial lf | 3 | 1 | 1 | | Snider cf | 3 | 2 | 1 |
| Slaughter rf | 4 | 0 | 0 | | Rob'son lf | 4 | 3 | 2 |
| Jabl'ski 3b | 4 | 0 | 2 | | Hodges 1b | 4 | 0 | 1 |
| d-C'gli'e 3b | 0 | 1 | 0 | | Furillo rf | 3 | 0 | 0 |
| Sisler 1b | 4 | 0 | 0 | | Cox 3b | 3 | 0 | 1 |
| Repulski cf | 3 | 0 | 3 | | Walker c | 2 | 0 | 0 |
| Rice c | 3 | 0 | 1 | | c-Camp'lla c | 1 | 0 | 0 |
| a-Schofield | 0 | 1 | 0 | | Erskine p | 3 | 1 | 1 |
| Yvars c | 1 | 0 | 0 | | | | | |
| Staley p | 2 | 0 | 0 | | Totals | 30 | 7 | 8 |
| b-Lowrey | 1 | 0 | 0 | | | | | |
| White p | 0 | 0 | 0 | | | | | |
| e-Anderson | 1 | 0 | 0 | | | | | |
| Totals | 36 | 4 | 9 | | | | | |

a-Ran for Rice in seventh.
b-Hit into double play for Staley in seventh.
c-Flied out for Walker in seventh.
d-Ran for Jablonski in eighth.
e-Struck out for White in ninth.

| | | | | | | | | | | |
|---|---|---|---|---|---|---|---|---|---|---|
| Cardinals | — | 0 | 0 | 1 | 0 | 0 | 1 | 2 | 0 | —4 |
| Brooklyn | — | 0 | 1 | 0 | 1 | 2 | 0 | 0 | 3 | x—7 |

E—Walker, Hemus, Erskine 2, Cox. RBI—Robinson 4, Hodges, Gilliam 3, Jablonski, Hemus 2, Repulski. 2B—Snider, Musial. 3B—Hemus. HR—Robinson 2, Gilliam, Hemus. SH—Reese. DP — Gilliam-Reese-Hodges, Schoendienst-Sisler, Cox-Gilliam. Left—Cardinals 7, Brooklyn 2. BB—Erskine 3, White 2. SO—Erskine 4, Staley 1, White 1. HO—Staley 6-6, White 2-3. R and ER—Staley 4-4, White 3-3, Erskine 4-1. WP—Erskine. Winner—Erskine (8-4). Loser—White (3-5) U—Ballanfant, Barlick, Gore, Jackowski. T—2:32. A—29,793.

### Mele on Hit Streak.

CHICAGO, July 18 (AP) — Outfielder Sam Mele of the Chicago White Sox isn't batting quite .300 but he has the best consecutive hit-streak among the surging Pale Hose. Mele, currently batting .293, got one hit in last night's Sox-Washington game to run his streak to 20 straight games, one of the league's best this season.

### WHO'S WHO IN BASEBALL

LEADING BATTERS.
(Based on 200 official at bats.)

AMERICAN LEAGUE.

| Player and club. | G. | AB. | R. | H. | Pct. |
|---|---|---|---|---|---|
| Kell, Boston — | 74 | 256 | 41 | 84 | .328 |
| Goodman, Bos. | 64 | 252 | 38 | 82 | .325 |
| Minoso, Chicago | 85 | 332 | 71 | 101 | .324 |
| Rosen, Cleveland | 85 | 317 | 53 | 101 | .319 |
| Mantle, N.Y. — | 77 | 296 | 67 | 94 | .318 |

NATIONAL LEAGUE.

| Player and club. | G. | AB. | R. | H. | Pct. |
|---|---|---|---|---|---|
| Sch'd'st, Cards | 84 | 344 | 67 | 115 | .334 |
| Irvin, N.Y.— | 78 | 304 | 49 | 100 | .329 |
| Baumholtz, Chi. | 72 | 287 | 45 | 94 | .328 |
| Robinson, Brklyn. | 78 | 274 | 59 | 89 | .325 |
| Furillo, Brklyn. | 80 | 284 | 47 | 92 | .324 |

## Trucks Wins Sixth Straight Victory Since Going From Browns to the White Sox

NEW YORK, July 18 (UP)—Virgil (Fire) Trucks is clanging along as if he is heading for a five-alarm blaze and the old White Sox righthander may wind up winning more games than at any time in his major league career.

Trucks, whose White Sox teammates are just as hot as he, pitched them to their seventh straight victory, 4-1, over Washington last night with a three-hitter. It was his eleventh victory of the year and his sixth straight since he went to Chicago on June 13 from the Browns. He has lost only four.

The Birmingham (Ala.) blaze-ball hurler, isn't as fast as in his heyday with Detroit but he still could top his best winning year in the majors when he chalked up 19 victories with the 1949 Tigers. After that he hurt his arm and only last year began to regain his effectiveness. Now, with enough rest, he is terrific.

**League's Strikeout Leader.**

Last night as Minnie Minoso set him up with enough help to win with a two-run fourth inning homer, Trucks struck out six, walked none, and missed a shutout only on Ed Yost's seventh homer. The strikeouts brought his total to 90, highest in the American League.

The White Sox, who have won 28 of their last 34 games, stayed four games behind the Yankees who made a triple play and four double plays in a 6-4 victory over the Browns.

In the National League, the Dodgers stretched their lead to three games by defeating the Cardinals 14-0 and 7-4 while Milwaukee topped Pittsburgh, 8-2. Cincinnati snapped Philadelphia's seven-game winning streak, 3-2. The Giants and Cubs had an open date. In other American League games Cleveland topped Philadelphia, 5-0, and Boston edged Detroit, 3-2.

**Simmons Loses in Duel.**

Harry Perkowski, with relief help from Clyde King, edged Curt Simmons in a duel at Philadelphia. Perkowski also doubled and scored the winning run on a single by Bob Adams for his seventh triumph.

Warren Spahn evened the score for losing on two hits the last time he faced Pittsburgh, winning his twelfth of the year and his fourth in a row with an easy four-hitter in which he struck out nine. Johnny Logan hit a Milwaukee homer and Bill Bruton and Ed Mathews each drove in two runs.

Luke Easter and Larry Doby hit homers and Bob Lemon pitched five-hit ball for his twelfth victory at Cleveland. Easter's homer came with two on and sacked Bobby Shantz with his fifth straight defeat.

The Red Sox cashed in on Detroit errors which produced two unearned runs in a triumph for Hector Brown, his ninth of the year.

## Canada Needs One Victory in Davis Cup Play

MONTREAL, July 18 (UP)—Canada was expected to defeat Mexico in the doubles play today and clinch the victory in the first round of the North American Zone Davis Cup eliminations.

The Canadians took a commanding 2-0 lead yesterday when Henry Rochon of Montreal beat Mario Llamas, 6-2, 6-3, 6-4, and Lorne Main downed Pancho Contreras, 9-11, 8-6, 6-3, 8-6.

The matches were played under a blazing sun that sent the mercury up to the 90-mark and made Main sick from fatigue during the 10-minute intermission following the third set. Although visibly weakened, Main managed to clinch the match with an 8-6 victory in the fourth set, thus earning a tremendous ovation from the crowd.

## Mangrum Has 142 in French Play--6 Off Pace

VERSAILLES, France, July 18 (UP)—Australia's H. O. (Ossie) Pickworth had a two-stroke lead over the field at the end of the second round of the French International Open golf championship.

Of a starting field of 48 players, 31 qualified with 36-hole scores of 156 or better for the final two rounds.

Pickworth carded 69 and 67 for a total of 136.

Two strokes behind him came British Professional Max Faulkner with two rounds of 69 for an aggregate of 138. Italy's A. Angelini and Frenchman Jean Baptiste Ado each carded 72 and 69 for totals of 141.

At 142 were Lloyd Mangrum of Niles, Ill., with 72 and 70; Bobby Locke, South Africa, with 69 and 73, and Henri De Lamaze with a pair of 71 scores. De Lamaze is the leading amateur in the tourney.

### How They Stand

AMERICAN LEAGUE.

| Club. | W. | L. | Pct. | Win | Lose | Games B'h'd. |
|---|---|---|---|---|---|---|
| N.Y. | 58 | 27 | .682 | .686 | .674 | .... |
| Chi. | 55 | 32 | .632 | .636 | .625 | 4 |
| Cleve. | 50 | 35 | .588 | .593 | .581 | 8 |
| Bos. | 49 | 39 | .557 | .562 | .551 | 10½ |
| Wash. | 42 | 45 | .483 | .489 | .477 | 17 |
| Phila. | 34 | 53 | .391 | .398 | .386 | 25 |
| St. L. | 32 | 57 | .360 | .367 | .356 | 28 |
| Det. | 27 | 59 | .314 | .322 | .310 | 31 |

NATIONAL LEAGUE.

| Club. | W. | L. | Pct. | Win | Lose | Games B'h'd. |
|---|---|---|---|---|---|---|
| Brk. | 53 | 31 | .631 | .635 | .624 | .... |
| Milw. | 50 | 34 | .595 | .600 | .588 | 3 |
| Phila. | 47 | 35 | .573 | .578 | .566 | 5 |
| St.L. | 46 | 38 | .548 | .553 | .541 | 7 |
| N.Y. | 44 | 37 | .543 | .549 | .537 | 7½ |
| Cin. | 38 | 48 | .442 | .448 | .437 | 16 |
| Chi. | 30 | 51 | .370 | .378 | .366 | 21½ |
| Pitts. | 28 | 62 | .311 | .319 | .308 | 28 |

**Yesterday's Results**

AMERICAN LEAGUE.
New York 6, Browns 4.
Cleveland 5, Philadelphia 0.
Boston 3, Detroit 2.
Chicago 4, Washington 1.

NATIONAL LEAGUE.
Brooklyn 14-7, Cardinals 0-4.
Cincinnati 3, Philadelphia 2.
Milwaukee 8, Pittsburgh 2.
Open date for New York and Chicago.

**Sunday's Schedule**

AMERICAN LEAGUE.
(All Doubleheaders.)
Washington at St. Louis, 1:30 p.m.
New York at Chicago, 1:30 p.m.
Philadelphia at Detroit, 1:30 p.m.
Boston at Cleveland, 12:30 p.m.

NATIONAL LEAGUE.
(All Doubleheaders.)
Cardinals at Pittsburgh, 12 noon
Cincinnati at Brooklyn, 1:05 p.m.
Milwaukee at New York, 1:05 p.m.
Chicago at Philadelphia, 12:05 p.m.



## Yankees Beat Browns, But Need Triple Play And 4 Double Plays

By Dent McSkimming

Maybe all the Yankees need is to be challenged.

Jealous of their position as the American League's leading producer of double plays, the Yanks probably were shocked when the lowly Browns tied them in that specialty Thursday when each team reached the 103 mark.

So, last night at Busch Stadium Casey Stengel's lads turned four double plays and topped off the evening's spectacular fielding with a triple play.

Rather, the triple play came first—in the second inning, to set the pattern for the evening.

These multiple killings explain in great measure why rookie Lefthander Art Schallock was not more seriously hurt by Brownie bats in his four and one-third innings' work. With help from Allie Reynolds who himself was routed in the ninth, the Yanks stood off the St. Louis thrusts for a 6 to 4 victory.

This afternoon, starting at 2 o'clock, the same teams conclude their series. Trying to get an even break in the four-game set, Manager Marty Marion has named strong-armed Don Larsen as his pitcher. New York is expected to use Jim McDonald, former Brownie.

**Yogie Drives in Four Runs.**

Yogie Berra, who revels in showing the home town folk what a star he is, batted in four of the Yankees runs as they hung an eighth defeat on Dick Littlefield. Even without the famous Mickey Mantle and his leftfield partner, Gene Woodling, the Yanks came up with power when it was needed. With Gil McDougald getting on base four times with a triple, a double, a single and a walk, all Berra had to do was drive him home.

Mantle was resting his injured left leg and his understudy, Irv Noren had a great night.

In addition to his two hits and two runs, it was Noren who started the triple play that saved young Schallock in the second inning.

Vic Wertz was on second and Don Lenhardt on first by reason of walks with none out. Clint Courtney's drive to center field was low and hard. It looked so much like a base hit that Wertz was well past third base when Noren, coming in fast, made a diving catch. His throw to Phil Rizzuto had Wertz doubled easily, but Rizzuto had to hurry his throw to Don Bollweg to beat Lenhardt's retreat to first.

It was the second triple play of the current season. Noren figured in the other one, too. He hit a line drive at pitcher Bob Porterfield to start one on May 26.

**Sain Stops Browns in Ninth.**

Schallock broke a tantalizing curve over the plate and allowed only one hit in four innings, a scratch single by Johnny Groth. He was leading 5 to 0 when, in the fifth, Lenhardt opened with a double and Courtney singled him to third. Jim Dyck fanned but when Schallock gave Bobby Young a walk, filling the bases, Manager Stengel changed pitchers. He selected Reynolds as his stopper, but The Chief disappointed. He walked Pinch-batter Hank Edwards, forcing Lenhardt in with the Browns' first run. But the double play boys pulled him out, too, to end the inning.

Before it was over, Reynolds had almost dissipated that five-run lead and Stengel had to call in Johnny Sain to get the Browns out in the ninth.

Mike Blyzka handled his relief assignment very well, allowing only two hits and one run in four innings, but Littlefield had already given up the big five runs. Dick yielded four doubles, a triple and four singles in five innings.

Hank Bauer, also playing before home folks, was an object lesson in how right field should be covered. . . . His speed and eagerness enabled him to hold Lenhardt's drive to center field wall to a double in the fifth.

Bobo Holloman got into the box score as a pitcher although he didn't face a batter officially. . . . He relieved Littlefield in the fifth with two out and Berra on first. When Yogi died stealing, the inning ended and before the next one started, Holloman had been replaced by a pinch batter. . . . Reynolds has worked in relief 16 times and the Yanks have been winners in 15 of those games.

For the second game in succession, the Browns failed to get a home run but Pinch-hitter Dick Kokos came mighty close with his ninth-inning double. In that round Dyck singled, Young walked, Kokos doubled and Sievers singled for a three-run harvest that knocked Reynolds out.

### Berra the Berries

| NEW YORK | AB. | R. | H. | BROWNS | AB. | R. | H. |
|---|---|---|---|---|---|---|---|
| Martin 2b | 5 | 0 | 0 | Groth cf | 4 | 0 | 1 |
| Noren cf | 4 | 2 | 2 | Hunter ss | 2 | 0 | 0 |
| McD'gld 3b | 3 | 4 | 3 | dKryhoski | 1 | 0 | 0 |
| Bauer rf | 2 | 0 | 2 | Sievers 1b | 4 | 0 | 0 |
| Berra c | 4 | 0 | 3 | Wertz rf | 2 | 0 | 1 |
| Bollweg 1b | 4 | 0 | 1 | Lenhardt lf | 2 | 1 | 1 |
| Collins 1b | 0 | 0 | 0 | Courtney c | 4 | 0 | 1 |
| Renna lf | 3 | 0 | 0 | Dyck 2b | 3 | 1 | 2 |
| Rizzuto ss | 4 | 0 | 0 | Young 2b | 2 | 1 | 0 |
| Schallock p | 2 | 0 | 0 | Littlef'd p | 1 | 0 | 0 |
| Reynolds p | 2 | 0 | 0 | Holloman p | 0 | 0 | 0 |
| Sain p | 0 | 0 | 0 | aMoss | 0 | 0 | 0 |
| | | | | bEdwards | 0 | 0 | 0 |
| Totals | 33 | 6 | 11 | Blyzka p | 1 | 0 | 0 |
| | | | | cKokos | 1 | 1 | 1 |
| | | | | Totals | 28 | 4 | 8 |

aAnnounced for Holloman in fifth inning.
bWalked for Moss in fifth inning.
cDoubled for Blyzka in ninth inning.
dCalled out on strikes for Hunter in ninth inning.

| | | | | | | | | | | |
|---|---|---|---|---|---|---|---|---|---|---|
| New York | 1 | 0 | 3 | 0 | 2 | 0 | 0 | 1 | 0 | —6 |
| Browns | 0 | 0 | 0 | 0 | 1 | 0 | 0 | 0 | 3 | —4 |

RBI — Berra 4, McDougald, Bauer, Edwards, Kokos, Sievers 2. 2B—Berra, Noren, McDougald, Bauer, Lenhardt, Kokos. 3B—McDougald. SB—McDougald. HR — Hunter. DP — Bollweg-Rizzuto-Collins; McDougald-Bollweg; Rizzuto-Martin-Bollweg; Hunter-Sievers; Rizzuto-Bollweg. TP — Noren-Rizzuto-Bollweg. Left—New York 4; St. Louis 9. BB—Lenhardt 3; Schallock 5; Reynolds 6; Blyzka 1. SO—Littlefield 5; Schallock 2; Blyzka 1; Reynolds 1. HO—Littlefield 9-4⅔; Holloman 0-⅓; Schallock 3-4⅓; Reynolds 5-4⅓; Blyzka 2-⅓; Sain 0 in ⅓. R and ER—Littlefield 5-5; Shallock 1-1; Reynolds 3-3; Blyzka 1-1. Winner—Reynolds (9-5). Loser—Littlefield (4-8). U—Grieve, Pessese, Napp, Passarella. T—2:41. A—5674.

### Browns, Cards Averages

**Browns.**

| Player. | AB. | R. | H. | 2b. | 3b. | HR. | Rbi. | Av. |
|---|---|---|---|---|---|---|---|---|
| Lenh'dt | 133 | 17 | 44 | 8 | 0 | 5 | 15 | .331 |
| Berry | 60 | 11 | 18 | 1 | 2 | 0 | 7 | .300 |
| Young | 328 | 39 | 98 | 13 | 3 | 1 | 18 | .299 |
| Kryh'ski | 169 | 21 | 47 | 9 | 0 | 11 | 25 | .278 |
| Courtn'y | 216 | 20 | 60 | 8 | 2 | 4 | 17 | .278 |
| Kokos | 157 | 19 | 42 | 8 | 1 | 6 | 23 | .268 |
| Moss | 153 | 15 | 36 | 4 | 0 | 5 | 18 | .271 |
| Groth | 354 | 41 | 92 | 19 | 3 | 6 | 39 | .260 |
| Wertz | 264 | 35 | 66 | 9 | 3 | 12 | 42 | .250 |
| Kretlow | 4 | 1 | 1 | 0 | 0 | 0 | 1 | .250 |
| Sievers | 185 | 23 | 46 | 8 | 0 | 4 | 16 | .249 |
| Hunter | 311 | 30 | 75 | 9 | 1 | 5 | 30 | .241 |
| Dyck | 233 | 28 | 53 | 10 | 1 | 5 | 15 | .227 |
| Cain | 23 | 2 | 5 | 2 | 0 | 0 | 0 | .217 |
| Edwards | 54 | 3 | 12 | 2 | 0 | 0 | 3 | .188 |
| Larsen | 43 | 2 | 8 | 1 | 1 | 0 | 6 | .186 |
| Stuart | 17 | 2 | 3 | 1 | 0 | 0 | 1 | .176 |
| Pillette | 23 | 2 | 4 | 1 | 0 | 1 | 4 | .174 |
| Littlef'ld | 23 | 2 | 4 | 0 | 0 | 0 | 2 | .167 |
| Holloman | 19 | 0 | 2 | 0 | 0 | 0 | 3 | .105 |
| Brecheen | 19 | 1 | 2 | 0 | 0 | 0 | 2 | .105 |
| Paige | 13 | 0 | 0 | 0 | 0 | 0 | 0 | .000 |
| Blyzka | 11 | 1 | 0 | 0 | 0 | 0 | 1 | .000 |
| Marion | 7 | 0 | 0 | 0 | 0 | 0 | 0 | .000 |
| | 3030 | 333 | 758 | 131 | 16 | 65 | 307 | .250 |

PITCHING.

| | W. | L. | | W. | L. |
|---|---|---|---|---|---|
| Kretlow | 1 | 0 | Littlefield | 4 | 8 |
| Stuart | 4 | 1 | Blyzka | 2 | 5 |
| Cain | 4 | 4 | Larsen | 2 | 9 |
| Pillette | 4 | 5 | Brecheen | 3 | 9 |
| Holloman | 3 | 7 | Paige | 1 | 6 |

**Cardinals.**

| Player. | AB. | R. | H. | 2b. | 3b. | HR. | Rbi. | Av. |
|---|---|---|---|---|---|---|---|---|
| Schofield | 2 | 1 | 1 | 0 | 0 | 0 | 0 | .500 |
| Dunlap | 13 | 2 | 5 | 0 | 1 | 1 | 3 | .385 |
| Anderson | 28 | 1 | 10 | 1 | 0 | 0 | 1 | .357 |
| Sch'd'st | 344 | 67 | 115 | 26 | 2 | 10 | 42 | .343 |
| Brasle | 6 | 2 | 2 | 1 | 0 | 0 | 0 | .333 |
| Musial | 332 | 57 | 98 | 26 | 0 | 16 | 53 | .302 |
| Rep'lski | 288 | 40 | 83 | 14 | 3 | 6 | 36 | .288 |
| J'b'ski | 334 | 34 | 96 | 15 | 2 | 12 | 60 | .287 |
| Sl'ghter | 271 | 41 | 77 | 18 | 5 | 3 | 46 | .284 |
| Lowrey | 105 | 16 | 29 | 8 | 0 | 4 | 19 | .276 |
| Hemus | 337 | 55 | 92 | 14 | 7 | 9 | 37 | .273 |
| Stanky | 15 | 2 | 4 | 0 | 0 | 0 | 1 | .267 |
| Miller | 27 | 3 | 7 | 2 | 0 | 0 | 1 | .259 |
| Yvars | 54 | 4 | 14 | 1 | 1 | 1 | 7 | .259 |
| Bilko | 314 | 39 | 81 | 15 | 1 | 10 | 45 | .258 |
| Erautt | 4 | 0 | 1 | 0 | 0 | 0 | 0 | .250 |
| Haddix | 45 | 9 | 11 | 1 | 0 | 1 | 7 | .244 |
| Rice | 233 | 24 | 64 | 15 | 1 | 6 | 25 | .202 |
| Fresko | 38 | 3 | 8 | 0 | 0 | 0 | 3 | .211 |
| Cast'ne | 176 | 20 | 37 | 3 | 1 | 4 | 22 | .210 |
| Sisler | 25 | 1 | 5 | 1 | 0 | 0 | 3 | .200 |
| Staley | 104 | 2 | 5 | 0 | 0 | 1 | 3 | .104 |
| Mizell | 42 | 3 | 3 | 0 | 0 | 1 | 4 | .071 |
| Clark | 7 | 0 | 0 | 0 | 0 | 0 | 0 | .000 |
| White | 11 | 0 | 0 | 0 | 0 | 0 | 0 | .000 |
| Chambers | 4 | 0 | 0 | 0 | 0 | 0 | 0 | .000 |
| Totals | 2934 | 414 | 800 | 155 | 27 | 73 | 391 | .273 |

PITCHING.

| | W | L | | W | L |
|---|---|---|---|---|---|
| Clark | 1 | 0 | Miller | 4 | 5 |
| Staley | 12 | 4 | Brasle | 1 | 0 |
| Haddix | 10 | 3 | Fresko | 5 | 9 |
| Mizell | 8 | 4 | Erautt | 0 | 1 |
| White | 3 | 5 | Chambers | 0 | 3 |

### Basketball in July.

SANTIAGO, Chile, July 18 (AP)—The United States West Coast Basketball All-Stars last night beat the Catholic University, 52-51, in overtime. The game was the first of a barnstorming tour for the Americans.

The teams were tied 48-all at the end of regulation time and 22-22 at halftime.

## The Scoreboard

NATIONAL LEAGUE.

| | 1 | 2 | 3 | 4 | 5 | 6 | 7 | 8 | 9 | R. | H. | E. |
|---|---|---|---|---|---|---|---|---|---|---|---|---|
| MILWAUKEE (At Pittsburgh) | 1 | 0 | 0 | 1 | 1 | | | | | | | |
| PITTSBURGH | 1 | 0 | 0 | 0 | 0 | | | | | | | |

Batteries: Milwaukee—Liddle and St. Claire; Pittsbur

# Gardenville in Legion Play-Offs

## Mo. Pac. Nine To Be Met On Tuesday

Gardenville-Affton had to do it the hard way but the team finally made the city play-offs in American Legion junior baseball.

A three-run rally in the seventh inning last night at Cherokee Park enabled Gardenville to break a 3-3 tie and gain a 6-3 victory over Anheuser-Busch post. Gardenville Pitcher Jim Paxton allowed eight hits.

By winning the championship in the Walter Menzie League, Gardenville qualified to meet Missouri Pacific Tuesday at 5:45 p.m. at Cherokee Park in the next round of competition that will lead to the national finals at Miami, Fla. in September.

Gardenville finished in a three-way tie with 138th Infantry and Anheuser-Busch in the league race. Gardenville eliminated 138th Tuesday, then played an 8-8 tie with the Anheusers Thursday.

Ronnie Paul's double, his first of three hits, drove in two of Gardenville's three runs in the first inning. Sonny Seiber singled home two of the three tallies in the seventh.

Shortstop Tom Julius and Left Fielder Bob Balzer both made outstanding catches to protect the victory for Paxton.

| GARDENVILLE | AB. | R. | H. | ANHEUSER BUSCH | AB. | R. | H. |
|---|---|---|---|---|---|---|---|
| Nie'haus cf | 4 | 1 | 0 | Seba'b'g 3b | 4 | 0 | 1 |
| Lamont 1b | 3 | 2 | 1 | Hall 2b | 4 | 0 | 0 |
| Paul 3b | 5 | 1 | 3 | Mac'mic 1b | 4 | 0 | 2 |
| Julius ss | 4 | 1 | 0 | Murphy cf | 4 | 0 | 0 |
| Siebert 2b | 3 | 1 | 1 | Mathews lf | 4 | 1 | 1 |
| Balzer lf | 3 | 0 | 1 | Sinovich c | 4 | 0 | 1 |
| Meyer rf | 3 | 0 | 2 | Fedak ss | 4 | 1 | 1 |
| Bredbeck c | 4 | 0 | 0 | Hose rf | 3 | 1 | 0 |
| Paxton p | 4 | 0 | 1 | Schipke | 1 | 0 | 0 |
| | | | | Chapman p | 4 | 0 | 2 |
| Totals | 39 | 6 | 10 | Totals | 36 | 3 | 8 |

| Innings | 1 | 2 | 3 | 4 | 5 | 6 | 7 | 8 | 9 | |
|---|---|---|---|---|---|---|---|---|---|---|
| Gardenville | 3 | 0 | 0 | 0 | 0 | 3 | 0 | 0 | — | 6 |
| A'heuserBusch | 0 | 3 | 0 | 0 | 0 | 0 | 0 | 0 | — | 3 |

2B—Paul, Matthews. 3B—Fedak. SO—Paxton 6.

## Haas Shoots 64, Leads by Two At St. Paul

ST. PAUL, Minn., July 18 (UP)—Sixty low-score golfers took out after Freddie Haas today in an effort to catch the long, lean man from New Orleans whose 36-hole score of 132 led the pack at the halfway point in the St. Paul Open golf tournament.

Hass, using a red-headed putter to sink seven birdies and one eagle in yesterday's eight-under par 64, was two strokes better than his closest competitor, Ted Rhodes of Chicago. Rhodes had a share of the first day's lead, but came in with a second-round 68 for a 36-hole aggregate of 134.

Haas switched to the red-colored putter a few weeks ago and he credited it with his sensational round.

The field was cut to the low 60 golfers for today's 18-hole round. Another 18 holes tomorrow will wind up the tournament.

Bo Wininger of Oklahoma City shot the second best round yesterday with a 65, good enough to land him third place at the halfway turn with 135. Pre-tournament favorite Sam Snead had a 66 after his disappointing even-par 72 Thursday. That left him bunched at 138 with five other pros.

Wally Ulrich of Austin, Minn., and Jimmy Clark of Laguna Beach, Calif., who shared the first-round lead with Rhodes, each turned in to the final 36 with 137 totals. Ulrich shot a 69 Friday, while Clark faded to a 71.


J. W. DANT
BOTTLED IN BOND
Sour Mash
Kentucky Bourbon 100-Proof
3.92 Fifth
at all
PEOPLES 9-0-5 LIQUOR STORES
'World's Largest Package Liquor Chain'


## Golfer and His Bride

—Associated Press Wirephoto.

FRANK STRANAHAN, one of the leading amateur golfers of the country, and his bride, the former MISS ANN WILLIAMS of Dallas, Tex., after their wedding at Fourth Presbyterian church, Chicago. Stranahan is the heir to a fortune built up in spark plugs.

## Jackson Has Good Chance To Play in Cup Matches

By Robert Morrison

Jimmy Jackson's chances of getting into action in the Walker Cup matches are good, the U.S.G.A.'s Joe Dey indicated at a testimonial dinner for Jackson last night at Hotel Chase.

Jackson is one of 10 men on the American team that will oppose the British in four foursome matches and eight singles matches at Marion, Mass., Sept. 4-5. It is possible to play with only eight men on a side.

But Dey, explaining the Walker Cup setup to a crowd of about 170 of the district's golfers, said that team captains always try to use all the men on their team.

"The captain (Charley Yates for the United States) picks the players the day before the foursomes and the singles, and if all the men are playing reasonably well, they are likely to be used," said Dey.

Jackson, along with the rest of the Walker Cuppers, will report on the scene of the Cup matches about a week ahead of time. The other members of the American team are Harvie Ward, Charley Coe, Don Cherry, Gene Littler, Ken Venturi, Bill Campbell, Dick Chapman, Sam Urzetta and Jack Westland.

**Reasons for Selections.**

Dey, who is executive director of the U.S.G.A., remarked that he had been asked recently why certain players had been left off the team. It was obviously a reference to the still unexplained by-passing of Frank Stranahan.

He didn't answer that question, but he listed the three points on which selection is made—merit as a player over a considerable period, sportsmanship and general ability to represent the country in an international relationship, and unquestioned status as an amateur.

"On the basis of these, I give you Jimmy Jackson," said Dey.

Originally, he explained, 47 players were considered for the Walker Cup team. The U.S.G.A. executive committee ballots to determine the makeup of the team.

"Some were not picked," said Dey, "because — like Adlai Stevenson—they just didn't get enough votes."

**First St. Louisan.**

Jackson is St. Louis's first Walker Cup player since the series was inaugurated, unofficially, in 1921. The Walker Cup — actually its name is the U.S.G.A. International Challenge Trophy—was established by a one-time St. Louisan, the late George Herbert Walker, who originally planned an international challenge series after the pattern of the Davis Cup.

"It didn't work out that way because there weren't enough good golfers from countries other than Britain," Dey said.

Formally played 13 times, the matches have been won by the United States 12 times.

## Mal Whitfield Betters World Record for 880

TURKU, Finland, July 18 (UP)—Mal Whitfield bettered the world record for the 880-yard yesterday when he ran the distance in 1:48.6 in the final meet of the United States track and field tour.

Second was Wes Santee of Kansas in 1:48.9, also better than the old world record.

Whitfield's mark was six-tenths of a second faster than the old mark of 1:49.2, which he shared with Sidney Wooderson of England. Wooderson had set the old record at London in 1938 and Whitfield tied it at Berea, O., in 1950.

## Calumet Entry Choice in Rich Race on Coast

INGLEWOOD, Calif., July 18 (AP)—The Hollywood Turf Club hung up its third and last $100,000 prize of the 1953 season today, and Calumet farm was the betting choice to win it.

Calumet entered a triple threat in the treasure hunt, the Sunset Handicap at a mile and five-eighths, shooting with Fleet Bird, A Gleam and Dixie Lad.

Named against the Calumets were a couple of threats, some old reliables and a few which a week ago ran in a supporting attraction to the main event, the $100,000 Gold Cup Handicap.

Generally conceded to be the next best bet to the Calumet entry were C. H. Jones and sons 6-year-old Lights Up and the King Ranch's 3-year-old, Rejected.

Rounding out the field were Stormy Cloud, Goose Khal, Endorser, Endowment, Nearque II and Hull Down.


INVITATION STOCK CAR RACE
Stock Car Owners and Drivers
Is This What You Have Been Waiting For?
Average purse at all Midwest Tracks are as follows:

| | |
|---|---|
| LAKE HILL SPEEDWAY | $1,000 and over |
| CAPE GIRARDEAU | $690.00 |
| MEXICO | $750.00 |
| WENTZVILLE | $400.00 |

Running rules are practically the same, to prove this. COME RACE THIS SUNDAY, JULY 19 at LAKE HILL SPEEDWAY as our guests.
PAY ONLY $1.00 pit pass—no charges for car; no membership fee. See what Midwest has to offer you. Remember, this Sunday at LAKE HILL SPEEDWAY, Valley Park, Mo.
MIDWEST RACING ENTERPRISES, Inc.



ANNOUNCING....
Carter's
26th NATIONAL KANGAROO SHOE SALE
July 20th thru August 29th
Here's your chance to get the world's most comfortable shoes . . . genuine Carter Kangaroo Shoes . . . at a big, once-a-year saving. Don't fail to see your J. W. CARTER shoe dealer during this sale.
J. W. CARTER COMPANY
NASHVILLE, TENNESSEE
"...the best known name in kangaroo leather!"


## Affton Coach Van Deven Takes Lockport Post; Western Hires Rumley

Coach Herb Van Deven of Affton High has resigned to accept a post at Lockport, Ill., High and Donald Rumley has been appointed football coach at Western Military Academy, it was announced yesterday. Major Favre Gould will coach basketball at Western.

Van Deven will coach basketball and baseball at Lockport, as he did at Affton.

Rumley, former star athlete at Princeton, Ill., High and the University of Mexico, succeeds Bob Jauron who resigned to coach football at Dayton, Ohio, Chaminade.

**Firemen's Handball.**

CLASS A DIVISION.

Al Beiter defeated Maury Dreyfus, 7-21, 21-12, 21-3.

CLASS B DIVISION.

Ed Spies defeated Harold Wiehmann, 21-8; 21-18; Pete Grote defeated Mason Ballard, 21-6, 21-11.

TONIGHT'S WRESTLING.
(At St. Louis House, 2345 Lafayette)
MAIN EVENT (to be televised) — Don Eagle (215), Island Pond, Vt., vs. Jack Vansky (230), Kearney, N.J.
SPECIAL ATTRACTION (to be televised)—Joe Millich (215), St. Louis, vs. Chris Zaharias (220), Pueblo, Colo.
FIRST EVENT — Leo (The Lion) Newman (195), Kimmswick, Mo., vs. George O'Brien (197), St. Louis.
SECOND EVENT — Big Humphrey (Red Vitale) (225), St. Louis, vs. Cherry Vallina (230), East St. Louis.
FINAL EVENT (may be televised)—Kay Bell (230), Belmont, Calif., vs. Dave Sims (230), Hamilton, Ontario.
STANDBY MATCH — Johnny Kissebach (180), Collinsville, vs. John Mercurio (185), St. Louis.
Start—8:45 o'clock. First televised event—9:30 (Station KSD-TV).

## Golfer and His Bride



—Associated Press Wirephoto.

FRANK STRANAHAN, one of the leading amateur golfers of the country, and his bride, the former MISS ANN WILLIAMS of Dallas, Tex., after their wedding at Fourth Presbyterian church, Chicago. Stranahan is the heir to a fortune built up in spark plugs.

## MAJOR LEAGUE BOX SCORES

INDIANS 8, ATHLETICS 0.

| PHILADELPHIA | AB. | R. | H. | CLEVELAND | AB. | R. | H. |
|---|---|---|---|---|---|---|---|
| Maore cf | 4 | 0 | 1 | Mitchell lf | 4 | 0 | 1 |
| Philley rf | 4 | 0 | 1 | Kennedy lf | 0 | 0 | 0 |
| Robins'n 1b | 3 | 0 | 1 | Avila 2b | 4 | 1 | 2 |
| Zernial lf | 3 | 0 | 0 | Rosen 3b | 3 | 1 | 2 |
| Suder 2b | 4 | 0 | 0 | bMa'hi 3b | 1 | 0 | 1 |
| Babe 3b | 4 | 0 | 0 | Easter 1b | 4 | 2 | 3 |
| DeM'ti ss | 2 | 0 | 0 | Glynn 1b | 0 | 0 | 0 |
| Murray c | 2 | 0 | 1 | Doby cf | 3 | 1 | 1 |
| Shantz p | 2 | 0 | 1 | Smith rf | 4 | 0 | 0 |
| Fanovich p | 0 | 0 | 0 | Strickl'd ss | 4 | 0 | 2 |
| aHam'ton | 1 | 0 | 0 | Hegan c | 3 | 0 | 1 |
| Coleman p | 0 | 0 | 0 | Lemon p | 3 | 0 | 0 |
| Total | 30 | 0 | 5 | Total | 33 | 5 | 12 |

aHit into a force play for Fanovich in eighth.
bAnnounced as pinch hitter for Rosen in seventh.

| Innings: | 1 | 2 | 3 | 4 | 5 | 6 | 7 | 8 | 9 | T. |
|---|---|---|---|---|---|---|---|---|---|---|
| Philadelphia | — | — | 0 | 0 | 0 | 0 | 0 | 0 | 0 | 0 |
| Cleveland | — | — | 0 | 1 | 0 | 0 | 4 | 0 | 3 | 8 |

RBI—Strickland, Easter 3, Doby, 2B—Easter, Strickland. HR — Easter, Doby. DP — Robinson (unassisted), Avila-Easter, Robinson-DeMaestri-Robinson, Lemon-Avila-Easter. Left—Philadelphia 6, Cleveland 5. BB—Coleman 1, Lemon 3. SO—Shantz 5, Fanovich 1, Lemon 1. HO—Shantz 10-6, Fanovich 1-1, Coleman 1-1, Lemon 1-1. R and ER—Shantz 5-5, Wynne—Lemon (13-8). Loser—Shantz (3-7). U—Honochick, McGowan, Paparella, McKinley. T—1h. 53m. A—13,681.

WHITE SOX 4, SENATORS 1.

| WASHINGTON | AB. | R. | H. | CHICAGO | AB. | R. | H. |
|---|---|---|---|---|---|---|---|
| Yost 3b | 4 | 1 | 1 | Fox 2b | 3 | 1 | 1 |
| Runnels ss | 4 | 0 | 0 | Fain 1b | 3 | 1 | 1 |
| Vernon 1b | 4 | 0 | 1 | Minoso lf | 4 | 1 | 1 |
| Vollmer lg | 3 | 0 | 0 | Mele rf | 4 | 0 | 1 |
| Jensen rf | 3 | 0 | 0 | Rivera cf | 3 | 0 | 0 |
| Busby cf | 3 | 0 | 1 | Kranich 3b | 3 | 0 | 0 |
| Ter'ger 2b | 3 | 0 | 0 | Lollar c | 3 | 0 | 0 |
| Fits'G'ld c | 3 | 0 | 0 | Car'squel ss | 2 | 1 | 1 |
| Marrero p | 1 | 0 | 0 | Trucks p | 3 | 0 | 0 |
| aThomas | 1 | 0 | 0 | | | | |
| Totals | 30 | 1 | 3 | Totals | 28 | 4 | 6 |

aStruckout for Marrero in ninth.

| Innings | 1 | 2 | 3 | 4 | 5 | 6 | 7 | 8 | 9 | |
|---|---|---|---|---|---|---|---|---|---|---|
| Washington | 0 | 0 | 0 | 0 | 0 | 0 | 0 | 1 | — | 1 |
| Chicago | 0 | 0 | 0 | 2 | 0 | 1 | 0 | x | — | 4 |

E—Marrero, Runnels. RBI—Minoso 3, Mele, Fox, Yost. 2B—Busby, Vernon, Carrasquel. HR—Minoso, Yost. SH—Fain. DP—Terwilliger-Runnels-Vernon. Left—Washington 2, Chicago 4. BB—Marrero 3, Trucks 6. R and ER—Marrero 4-4, Trucks 1-1. WP—Marrero. W—Trucks (11-4). L—Marrero (5-4). U—Berry, Stevens, Duffy, Summers. T—2:02. A—23,278.

BRAVES 8, PIRATES 2.

| MILWAUKEE | AB. | R. | H. | PITTSBURGH | AB. | R. | H. |
|---|---|---|---|---|---|---|---|
| Bruton cf | 4 | 0 | 0 | Abrams rf | 3 | 0 | 0 |
| Logan ss | 2 | 2 | 1 | J.O'Br'n 2b | 2 | 0 | 0 |
| Math'ws 3b | 5 | 1 | 1 | aP'grini 2b | 2 | 0 | 0 |
| Gordon lf | 4 | 1 | 1 | O'Con'll 3b | 4 | 0 | 1 |
| Rafko rf | 4 | 0 | 0 | Rice lf | 4 | 0 | 0 |
| Adcock 1b | 5 | 0 | 2 | Bernier cf | 3 | 0 | 0 |
| St.Claire c | 5 | 0 | 1 | Smith 1b | 4 | 0 | 2 |
| Dittmer 2b | 3 | 3 | 2 | B'Glock c | 2 | 0 | 0 |
| Spahn p | 3 | 1 | 1 | bThomas | 1 | 0 | 0 |
| | | | | E.O'B'n ss | 2 | 1 | 1 |
| Totals | 36 | 8 | 12 | Hall p | 0 | 0 | 0 |
| | | | | Lindell p | 3 | 0 | 0 |
| | | | | Totals | 31 | 2 | 4 |

aReached first on error batting for J. O'Brien in fifth.
bStruck out for Sandlock in ninth.

| Innings: | 1 | 2 | 3 | 4 | 5 | 6 | 7 | 8 | 9 | |
|---|---|---|---|---|---|---|---|---|---|---|
| Milwaukee | 1 | 0 | 5 | 1 | 0 | 0 | 0 | 0 | — | 8 |
| Pittsburgh | 0 | 0 | 1 | 0 | 1 | 0 | 0 | 0 | — | 2 |

E—St. Claire, Mathews, E. O'Brien. RBI—Logan, Mathews 2, (Logan scored on wild pitch by Hall), Gordon, Adcock, Bruton 2 (Abrams scored on St. Claire's error), (E. O'Brien scored on Mathews' error). 2B—Gordon. 3B—Abrams. HR—Logan. SB—Bruton. SH—Bruton. SH—Spahn. Abrams. Left—Milwaukee 9, Pittsburg 5. BB—Spahn 2, Hall 1, Lindell 6. SO—Spahn 9, Hall 2, Lindell 5. HO—Spahn 4-2, Hall 0-0, Lindell 6-6⅔. R and ER—Spahn 2-0, Hall 6-4, Lindell 2-2. WP—Hall, Lindell. PB—Sandlock 2. Winner—Spahn (12-3). Loser—Hall (3-7). U—Secory, Roberts, Goetz, Dascoli. T—2:34. A—11,565.

REDS 3, PHILLIES 2.

| CINCINNATI | AB. | R. | H. | PHILADELPHIA | AB. | R. | H. |
|---|---|---|---|---|---|---|---|
| Bridges 2b | 3 | 1 | 1 | Watkins 1b | 4 | 0 | 1 |
| Adams 3b | 4 | 1 | 2 | Ashburn cf | 4 | 0 | 0 |
| Bell rf | 4 | 0 | 1 | Clark rf | 4 | 1 | 1 |
| Klus'ski 1b | 4 | 0 | 0 | Ennis lf | 4 | 0 | 2 |
| G'ngrass lf | 4 | 0 | 0 | H'ner 2b-ss | 4 | 1 | 2 |
| Bork'ski rf | 3 | 0 | 2 | Lopata c | 3 | 0 | 0 |
| Seminick c | 4 | 0 | 0 | b-Burgess c | 1 | 0 | 0 |
| McMill'n ss | 3 | 0 | 0 | Jones 3b | 4 | 0 | 1 |
| Perko'ski p | 3 | 1 | 1 | Kazanski ss | 2 | 0 | 0 |
| King p | 0 | 0 | 0 | a-Ryan 2b | 2 | 0 | 1 |
| | | | | Simmons p | 2 | 0 | 0 |
| Totals | 32 | 3 | 7 | c-Wyrostek | 1 | 0 | 0 |
| | | | | Totals | 35 | 2 | 8 |

a-Singled for Kazanski in seventh.
b-Flied out for Lopata in eighth.
c-Fanned for Simmons in ninth.

| Innings | 1 | 2 | 3 | 4 | 5 | 6 | 7 | 8 | 9 | |
|---|---|---|---|---|---|---|---|---|---|---|
| Cincinnati | 0 | 0 | 0 | 1 | 0 | 0 | 2 | 0 | — | 3 |
| Philadelphia | 1 | 0 | 0 | 0 | 0 | 0 | 1 | 0 | — | 2 |

RBI—Adams 2, Borkowski, Ennis, Ryan, 2B—Clark, Ennis, Bridges, Perkowski, 3B—Hamner, SH—Ryan, SH—Bridges. DP—Ryan-Hamner-Watkins. Left—Cincinnati 4, Philadelphia 7. BB—Perkowski 1, Simmons 1. SO—Perkowski 1, King 2, Simmons 4. HO—Perkowski 6-7, King 2-2. R and ER—Perkowski 2-2, Simmons 3-3. Winner—Perkowski (7-7). Loser — Simmons (8-6). U—Ernein, Stewart, Boggess, Finelli. T—2:01. A—6013.

RED SOX 3, TIGERS 2.

| BOSTON | AB. | R. | H. | DETROIT | AB. | R. | H. |
|---|---|---|---|---|---|---|---|
| Goodm'n 2b | 2 | 0 | 0 | Kuenn ss | 5 | 0 | 0 |
| Evers lf | 3 | 0 | 0 | Pesky 2b | 5 | 0 | 2 |
| Kinder | 1 | 0 | 0 | Boone 3b | 4 | 0 | 0 |
| Gernert 1b | 3 | 0 | 0 | Delsing cf | 4 | 0 | 1 |
| Kell 3b | 3 | 0 | 1 | Nieman lf | 3 | 0 | 1 |
| White c | 2 | 0 | 2 | Droo 1b | 4 | 0 | 1 |
| Umphl'tt cf | 4 | 0 | 0 | Batts c | 4 | 1 | 1 |
| Piersall rf | 3 | 0 | 0 | Lund rf | 3 | 1 | 2 |
| Bolling ss | 4 | 2 | 3 | Gray p | 2 | 0 | 1 |
| Brown p | 2 | 1 | 0 | a-Mullin | 0 | 0 | 0 |
| Hudson p | 0 | 0 | 0 | Madison p | 0 | 0 | 0 |
| Parnell p | 0 | 0 | 0 | b-Hatfield | 1 | 0 | 0 |
| Stephens lf | 0 | 0 | 0 | | | | |
| Totals | 27 | 3 | 6 | Totals | 35 | 2 | 9 |

a-Walked for Gray in seventh.
b-Grounded out for Madison in ninth.

| Innings | 1 | 2 | 3 | 4 | 5 | 6 | 7 | 8 | 9 | |
|---|---|---|---|---|---|---|---|---|---|---|
| Boston | — | — | 0 | 0 | 0 | 0 | 2 | 0 | 1 | 0 | — | 3 |
| Detroit | — | — | 0 | 1 | 0 | 0 | 0 | 0 | 1 | 0 | — | 2 |

E—Kell, Boone. Batts. RBI—Gernert, Kell, Bolling, Gray, Boone, 2B—Kell, Pesky. HR—Bolling. SH—Goodman. DP—Kell-Bolling-Goodman. Batts-Pesky, Kuenn-Pesky-Dropo. Left—Boston 8, Detroit 9. BB—Brown 3, Gray 5, Madison 2. SO—Brown 3, Hudson 1, Gray 3. HO—Brown 6-6 (none out in seventh), Hudson 0-⅔, Parnell 0-⅓, Kinder 1-2, Gray 5-7, Madison 1-2. R and ER—Brown 2-1, Gray 3-1. HBP—Gray (Piersall, Brown). Madison (White). Winner—Brown (9-2). Loser—Gray (4-11). U—Soar, Rommel, Hurley. T—2:44. A—17,260.

## Jeanie Dobbin Takes Women's Golf Honors

Jeanie Dobbin of Normandie took low net honors with a 72 in the district women's weekly golf event yesterday at Greenbriar. Mrs. Joel Loveridge was runner-up in the first flight with 73.

A low net of 72 by Mrs. C. K. Childs, Greenbriar, paced the second flight. There was a tie for runner-up between Mrs. Jerry Stanford, Glen Echo, and Mrs. Elmer Ohl, St. Clair, both with 73.

Other results:

FIRST FLIGHT.

Blind holes—Won by Mrs. J. F. Bush Jr., Glen Echo, and Mrs. N. K. McBrien Rock Springs, both 26.
Putting—Mrs. F. W. Hoffmann, Triple A, 28.
Blind holes—Mrs. C. R. Ditto, Rock Springs, and Mrs. Donald Reid, Westborough, both 28.
Putting—Mrs. William Julius, Meadowbrook, 25.

TEAM PLAY.

Won by Westborough, 35 points. (Mrs. W. F. Anderson, Mrs. Ted Plcraux, Mrs. Don Reid, Mrs. R. M. White.)
Runner-up, Rock Springs, 29½ points. (Mrs. N. K. McBrien, Mrs. A. G. Goveia, Mrs. H. G. Wckenhauser, Mrs. C. R. Ditto.)

## Minor League Results

By the Associated Press.

PACIFIC COAST LEAGUE.
Seattle 3, Hollywood 0.
Oakland 4, San Diego 2.
San Francisco 4, Portland 1.
Los Angeles 7, Sacramento 2.
INTERNATIONAL LEAGUE.
Baltimore 6, Montreal 5 (11 innings).
Buffalo 4, Rochester 3.
Syracuse 5, Toronto 3.
Springfield 7, Ottawa 3.
AMERICAN ASSOCIATION.
Kansas City 5, Indianapolis 4.
Louisville 7, Toledo 0.
Other games postponed.
SOUTHERN ASSOCIATION.
Memphis 5-5, Mobile 2-0 (first game 11 innings).
New Orleans 10, Little Rock 9 (11 innings).
Nashville 4, Atlanta 3.
Birmingham at Chattanooga postponed.
TEXAS LEAGUE.
North 6, South 1 (annual league All-Star game).
EASTERN LEAGUE.
Albany 9-0, Reading 3-6.
Williamsport 6, Schenectady 3.
Elmira 1, Scranton 0.
Binghamton 2, Wilkes-Barre 1.
WESTERN LEAGUE.
Omaha 1-2, Colorado Springs 0-0.
Pueblo 6-0, Sioux City 4-5 (first game 10 innings).
Denver 4, Lincoln 3.
Des Moines 6, Wichita 0.
SOUTH ATLANTIC LEAGUE.
Charleston 8, Columbia 4.
Savannah 7, Jacksonville 1.
Macon 3, Augusta 2.
Columbus at Montgomery, postponed.
NORTHERN LEAGUE.
Aberdeen 1, Eau Claire 0.
Grand Forks 1-4, Duluth 0-3.
Sioux Falls 7, St. Cloud 5.
Fargo-Moorhead at Superior, rain.
THREE-I LEAGUE.
Terre Haute 8-14, Burlington 5-2.
Quincy 7, Waterloo 4.
Peoria 3, Evansville 2.
Cedar Rapids 6, Keokuk 2.

**Firemen's Handball.**

CLASS A DIVISION.

Al Beiter defeated Maury Dreyfus, 7-21, 21-12, 21-3.

CLASS B DIVISION.

Ed Spies defeated Harold Wiehmann, 21-8; 21-18; Pete Grote defeated Mason Ballard, 21-6, 21-11.

TONIGHT'S WRESTLING.
(At St. Louis House, 2345 Lafayette)
MAIN EVENT (to be televised) — Don Eagle (215), Island Pond, Vt., vs. Jack Vansky (230), Kearney, N.J.
SPECIAL ATTRACTION (to be televised)—Joe Millich (215), St. Louis, vs. Chris Zaharias (220), Pueblo, Colo.
FIRST EVENT — Leo (The Lion) Newman (195), Kimmswick, Mo., vs. George O'Brien (197), St. Louis.
SECOND EVENT — Big Humphrey (Red Vitale) (225), St. Louis, vs. Cherry Vallina (230), East St. Louis.
FINAL EVENT (may be televised)—Kay Bell (230), Belmont, Calif., vs. Dave Sims (230), Hamilton, Ontario.
STANDBY MATCH — Johnny Kissebach (180), Collinsville, vs. John Mercurio (185), St. Louis.
Start—8:45 o'clock. First televised event—9:30 (Station KSD-TV).

# Tucker Text: Building Strike Is Public Calamity

*Text of Mayor Raymond R. Tucker's statement yesterday on the truck strike:*

I AM making this statement for one reason—the matter it deals with is a public matter.

The construction industry in the St. Louis area is an essential prop under the prosperity and economic well-being of our community. Most of this industry has been shut down since May 19, a total of 58 days.

The strike that caused this shutdown is no longer the exclusive concern of either the men who are striking or the men they are striking against.

**So costly has their strike become to our community that it is, clearly, not a private affair. It is a public affair. It is a situation that I, as the mayor of St. Louis, cannot ignore.**

The welfare of thousands of St. Louisans is involved. Every additional day that this strike drags on brings more inconvenience and hardship to more people.

So this is a public statement to the public. I am making it because public opinion seems to be the last hope. It is the only tool left with which, perhaps, we can shape a fair and reasonable formula for settlement.

**Some Facts on Strike.**

First, let me briefly review some facts about this strike, and its effects on our community:

The number of men and companies involved is not large. Management in this case consists of the owners of companies that sell sand, gravel and ready-mixed concrete. There are 35 such companies in the Ready Mix Material Dealers Association, the management group.

Labor, the striking union, is Local 682 of the AFL International Brotherhood of Teamsters, Chauffeurs, Warehousemen and Helpers of America. This local represents the men who drive trucks for the companies that make up the Material Dealers Association. About 550 such drivers are on strike.

When this strike began May 19, the Teamsters Union also struck against four other employer groups in the construction field. The union has since settled its dispute with three of them—the lumber dealers, the Associated General Contractors and the Greater St. Louis Quarrymen's Association. The union is still on strike against the Home Builders Association.

However, no visible efforts are being made at present to settle the Home Builders dispute. The key to the entire situation apparently is the disagreement between the Ready Mix Material Dealers and the Teamsters Union. Obviously, there can be little building without a supply of concrete. Until the concrete strike is settled, the construction industry in St. Louis will not function.

**Effects of Strike.**

But the number of men who are directly involved in this strike furnishes no measure of its cost.

Both sides admit this in written statements of their positions submitted to me yesterday. The Teamsters Union refers to the "great economic loss being suffered by the community" and to the "hardships being imposed on thousands of other workmen." The Ready Mix Dealers remark that our community "will be years in writing off the loss sustained through the current strike."

But the attitude of both sides during two weeks of negotiation meetings in my office makes me wonder if they really realize what their strike is doing to St. Louis, and to the people of St. Louis.

Let me tell you what it has done to our construction workmen and our construction companies.

There are about 27,000 construction workmen—bricklayers, carpenters, cement finishers, hoisting engineers and so on—in this area. Thousands of them are out of work. This is their busiest, most profitable season of the year. But the jobs they would normally be working on are closed. No concrete.

**Temporary Jobs or Relief.**

Some have found temporary jobs to tide them over. Many have not. They are living today on unemployment compensation. This is starvation fare compared to the wages they could and should be earning except for a management-labor dispute that is not of their making. The striking drivers are receiving $10 a week more in strike benefits paid by their union than the jobless construction workers, who are not involved in the dispute, are receiving in unemployment compensation.

**There are varying estimates of how much these men have lost in wages in the last 58 days of forced unemployment. The total loss of the construction workmen group has been placed at anywhere from $13,000,000 to $23,000,000. Translate that statistic into everyday living for the man next door. It means bills piling up, savings exhausted. It means a sudden, painful drop in the personal standard of living of thousands of St. Louis families.**

**Then, consider the effect of this strike on the hundreds of contractors and subcontractors in this area. The best estimate is that this strike stopped work on $75,000,000 worth of new building.**

**Just as the construction workmen are suffering, so are the contractors. Their expensive machines are idle while their overhead expenses go on.**

**For most of them, too, this is a dispute not of their making. They are unfortunate bystanders. It has been estimated that the contractors and subcontractors who are shut down by this strike have lost a total amount of somewhere between $40,000,000 and $45,000,000. This strike has pushed some to the edge of bankruptcy. If it goes on any longer, it will push them over.**

Finally, consider the effect of this strike on the rest of the people in our community—on all of us. Take the sharp drop in the construction worker payroll. Those workers spend their money here. That money usually changes hands five times before it is absorbed by taxes. Most of it changes hands in our area. Leading economists have told me that our community—our retailers, wholesalers, manufacturers and so on—has lost perhaps $100,000,000 or more worth of business.

**Homes, Schools, Hospitals.**

And what about the people who have ordered houses that are not being built because of this strike? What about the people who cannot get essential repairs and rehabilitation work done on their homes because of this strike? What about new hospitals and new schools we need so desperately that are not being built because of this strike? What about vital public projects like low-income housing and the Third Street Highway south of Poplar street that are being held up because of this strike? What about the many commercial and industrial buildings that are not being built because of this strike?

These things cost all of us, and they cost us dearly. We will feel the painful after-effects of this unhappy situation for years to come. It has, without question, slowed down the future progress of our city.

Now, what are the issues? Where do the two sides disagree?

When this strike began, the Ready Mix Dealers offered their drivers a wage increase of 7½ cents an hour. The Teamsters Union asked for 25 cents an hour plus various "fringe concessions." These fringes included longer vacations, etc.

**Differences Narrowed.**

The negotiations in my office did not end the strike, but they narrowed the differences between the two sides.

The Ready Mix Dealers have made a "final" offer to raise truck driver wages 10 cents an hour for the first year of their new contract, and another 10 cents for the second year. The Teamsters Union leaders now are willing to recommend to their members that they accept 12½ cents an hour for the first year, plus 7½ cents on top of that for the second year.

In other words, both sides have agreed that the wage increase for the drivers during the second year of their new contract will be 20 cents an hour. But the union wants 2½ cents an hour more than the employers are willing to pay during the first year. (Before this strike, the drivers earned from $1.70 to $2.12 an hour.)

The wage issue that keeps the two sides from ending this strike is one that involves only 2½ cents per driver per hour for the first year only, or $1 a week per driver.

But there is more than wages to this.

The Teamsters Union has made a number of fringe demands. The union is asking for six paid holidays a year, for a second week of paid vacation after a driver has worked three years for one employer, for a guarantee of four hours work for employes called to work after lunch, for protective clothing and heated locker rooms for the drivers, and for $1 a week per driver for hospitalization and insurance.

**Fringe Demands Rejected.**

The Ready Mix Dealers refuse to grant any of these fringe demands. They estimate that the Teamsters Union requests for holiday pay, vacation pay and a hospitalization-insurance fund would cost them an additional 11½ cents an hour per driver.

Or, they say, the wage and the three major fringe increases asked by the union total 24 cents an hour for the first year of the contract, with 7½ cents added to that for the second year. The total wage and fringe increase for the second year over present rates would be 31½ cents an hour. The teamsters did not estimate the extra cost of their fringe demands in their final statement.

The total wage-fringe increase asked by the teamsters compares with the Ready Mix Dealers "final" offer of 10 cents over present driver rates for the first year of their contract, and 20 cents over present rates for the second year of their contract.

No one has been able to exactly estimate the additional cost of the four-hour guarantee in the afternoon. But management claims this would be the most costly of the fringe increases.

**Owner-Operator Issue.**

There is one other dividing factor: the status of the so-called "owner-operators." These are Teamsters Union members, each of whom owns one sand and gravel truck which he drives for the Ready Mix Dealers for a fee. In the past, these men have been treated as if they were in busines for themselves. The Teamsters Union wants to have them paid the contract wage scale for their labor, plus a separate rental fee for the use of their trucks.

At first, the Ready Mix Dealers refused to consider this. Near the end of the negotiations in my office, however, they offered to accept an owner-operator clause in the new contract—with two provisions. The clause was not to become effective until May 1, 1954. And it was not to become effective unless the Attorneys General both of the United States and of the State of Missouri approved its legality. The Teamsters Union does not accept these provisions.

This disagreement concerns only the one-truck owner-operators. It does not involve fleet owners.

At the last minute, another proposal was discussed by the two sides. Nothing came of this one either. It provided for a three-year instead of a two-year contract between the Ready Mix Dealers and their truck drivers.

On wages, this proposal set up the following schedule: 12½ cents an hour more during the first year of the three-year contract, 10 cents an hour on top of that during the second year; 10 cents on top of that during the third year. The total raise for the drivers during the third year over present rates would have been 32½ cents an hour.

**Fringe Proposals.**

Among the proposed fringes in this proposal was a paid holiday system, as follows: None during the first year of the contract, three during the second year, six during the third year. There was also a hospitalization-insurance fund system, as follows: The companies were to pay $1 a week per driver during the first two years of the contract, and $2 a week per driver during the third year. This proposal also called for an owner-operator clause to prevail during the last two of the three years.

For vacations, this last-minute proposal called for the following: No change from present, one-week paid vacation system during first year of contract; two weeks paid vacation after five years of service during second year of contract; two weeks after four years of service during third year of contract.

What progress there has been toward a settlement of this strike has been made in the two weeks of negotiations in my office at City Hall. But those negotiations have obviously reached a point where they are of no further value. Each side has stated to me that it has gone as far as it intends to go for the time being.

As your mayor, I asked the Teamsters Union and the Ready Mix Dealers Association to bring their negotiations to City Hall. I asked them after one side said it no longer wanted to deal with a federal conciliator, and the other refused arbitration. I asked them because, as I have already said, this is not a private quarrel but a public calamity.

**One Strong Impression.**

As your Mayor, I have listened to the arguments of both sides. It is not my function here to pass judgment on the merits of the two cases—although I can tell you there are places where I agree with one side, and places where I agree with the other.

But, as I see it, it is the function of your Mayor to give you his conclusions about the general attitudes of the two sides. And all of this would be useless rhetoric if I did not also present a formula by which we can end this futile, costly strike.

**As I listened to the leaders of the two sides talking every day in my office, I gained one strong impression. There

# U.S. DEBT NEARS LEGAL CEILING OF 275 BILLION

## Administration Studies Move to Increase Limit but Acts Very Cautiously.

WASHINGTON, July 18 (AP) —President Eisenhower, carrying the biggest national debt in peacetime, may ask Congress next week to increase the 275-billion-dollar debt limit.

A six-billion-dollar boost in the debt, resulting from the largest new borrowing since World War II, lifted the debt yesterday to $272,361,259,801.91.

This is just seven billions below the wartime peak of February 1946 and within three billions of the legal ceiling imposed by Congress.

Officials have predicted the Government will have to borrow at least three billions more before Congress, driving for adjournment by Aug. 1, meets again next January. Legislation to lift the debt ceiling would have to be introduced in the next few days in order for Congress to act before adjournment.

Senator Knowland of California, acting Republican leader, said he had received no request for action in this session to increase the debt limit and doubted that any would come.

Chairman Millikin (Rep.), Colo., of the Senate Finance Committee said in a separate interview that an increase in the limit had been discussed at White House conferences. He said no policy decisions had been made on what to do about it.

Senator George (Dem.), Georgia, a Finance Committee member, said that, if the Treasury can get past Jan. 1 without lifting the debt limit, it might be able to go for some time under the 275-billion ceiling.

Secretary of the Treasury Humphrey issued a statement last night asserting the debt "points up the situation which the spending programs of the past few years have produced." These programs, he said, caused the fiscal deficit of $9,389,000,000 which he announced on July 1.

Cause of the sharp debt increases was an issue of more than $5,900,000,000 in tax anticipation certificates sold by the Treasury this month to provide funds to meet current bills.

# Dulles Asserts U.N. Seeks Honorable Peace in Korea

Continued From Page One.

"give-away program," but a means of getting "the most protection at the least cost" against the Soviet-Communist danger.

2. The integration of Europe is a good thing in itself, because it will help prevent wars, and would be essential even if there were no East-West tensions. Ratification of the European Defense Community agreement for a six-nation army is a "necessary step" toward European unity. Failure to ratify EDC "would make the bankruptcy of statesmanship."

3. Peoples under Communist rule must be liberated if peace is to be preserved. "Sooner or later," repression becomes "unbearable," Dulles declared, "and human emotions explode with violence."

4. "The free world is getting stronger, while strain and stress rocks the Soviet and satellite world," the Secretary asserted.

**Attempt to Heal Breach.**

Dulles and Robertson made what was clearly a determined and carefully thought-out attempt to heal the breach between Rhee and the U. N. which developed when the South Korean President released 27,000 prisoners of war and threatened to defy the truce terms which the U. N. had worked out with the Communists.

The Secretary and his aid sought to accomplish this by explaining Rhee's and the South Korean people's point of view about the truce, by paying tribute to their courage and sacrifices and by insisting that Rhee has now promised not to obstruct a Korean truce.

By dwelling upon these points, Dulles and Robertson presumably hoped to win friends for Rhee in the free world, to convince Rhee that the U.N. understands and respects him and his position and will support him—and to make it more difficult for Rhee to sabotage the armistice by making it seem clear that he is committed not to do so.

**Tributes to South Koreans.**

The two men's remarks were thickly studded with tributes to Rhee and the South Korean army and people, and with appeals for an understanding of their point of view.

Robertson took with him, when he went to Seoul, messages from President Eisenhower and Dulles to Rhee "assuring him of America's good will and friendship for the people of Korea, of America's admiration for the magnificent and enduring fortitude shown by the South Korean people in defense of their liberties," and of Dulles's "personal sympathetic understanding of Prseident Rhee's concern for the future of his country," Robertson said.

Rhee and the South Korean people feared that the truce was a Communist trick "to win by negotiation what they have failed to achieve on the battlefield," Robertson asserted. They also feared that the U.N. "were weary of the struggle and might sacrifice Korea as Koreans feel they have been sacrificed in the past to great power interests," Robertson added.

"The bitterness here and among some of our U.N. Allies caused by President Rhee's unilateral action in releasing some 27,000 anti-Communist prisoners is duplicated in Korea by a bitterness distilled of their fears," he said. "Whatever the cause of the bitterness on both sides, it needed to be removed."

Robertson succeeded in convincing Rhee that his fears were groundless and that the American and U.N. objective in Korea is the same as that of the Koreans themselves, "namely, a free, independent and united Korea," the assistant secretary asserted.

**Differ Over Methods.**

The only difference with Rhee is one regarding the methods to be employed, Robertson declared.

Neither Dulles nor Robertson explained last night what this difference is. However, it is known that Rhee has insisted Korea can be unified only by military force, and that the U.N. must go on fighting until this has been accomplished.

The United States and U.N. are convinced, on the other hand, that further attempts to unify Korea by force are almost certainly bound to fail, as previous attempts have failed, and that they also would involve grave risks of leading to a new world war. Efforts to unify the country must be limited to means short of war, and there is a chance that such methods will succeed, in the American and U.N. view.

Robertson spoke with deep feeling of the danger that the U.N. might be drawn into hostilities with Republic of Korea forces, a possibility that arose when it appeared that the U.N. Command might sign a truce with the Communists which Rhee would refuse to observe.

"By no possible circumstance consistent with honor should we permit a situation to develop where we find ourselves fighting against an ally, the brave people of Korea, who are bearing the human brunt of the battle and who have suffered incredibly for their cause and ours," Robertson said.

**Distrust of Rhee.**

"Many here ask if we can trust President Rhee to carry out his assurances," Dulles noted at one point in his exchange of questions and answers with Robertson. "What is your impression?"

"It is natural that there should be doubts," Robertson replied.

"I might say that there are many in Korea who ask whether the Republic of Korea can trust the United States to carry out its asssurances," he went on.

"I have no doubt on either score. I feel confident of President Rhee's sincerity and of his intention to carry out in good faith his assurances to me."

Dulles complimented Robertson on the assistant secretary's success in bringing the negotiations with Rhee to a successful conclusion.

"You have done a fine job of diplomacy in accordance with our best American tradition," the secretary said.

**Foreign Ministers' Talks.**

Dulles' own part of the program consisted mostly of a commentary and elaboration on the agreements reached by the Big Three foreign ministers at their recent conferences here.

He spoke at particular length and with particular emphasis on the growing resentment and unrest among peoples under Communist rule and what he said was the imperative need to free such peoples.

The situation in Germany is "explosive," Dulles declared, in Austria the people "are reaching a state of exasperation," in the eastern European satellite countries there is "mounting unrest" and "convulsions are occurring" even within the Russian Communist regime itself—a reference to the recent arrest of Soviet secret police chief Lavrenty P. Beria.

**Tensions Threaten Peace.**

These tensions threaten world peace, Dulles said, and this is one of the principal reasons why the United States and its Allies seek to liberate peoples under Communist rule.

The integrated Europe now taking shape in the coal and steel community, the EDC agreement and the plan for political unity now being worked out will be open to other nations "provided only that they are free," Dulles declared in what seemed a clear attempt to win friends among the peoples behind the Iron Curtain.

"If for example true liberty were restored to Czechoslovakia, it could become a member of the European community and enjoy the vast economic and security benefits which are available to the community members."

The Secretary's emphasis on the value of NATO to the United States was taken to be, among other things, a plea against further congressional cuts in the Administration's foreign aid program.

**Not Give-Away Program.**

"America's contribution to NATO are "no more a 'give-away' of United States money than it is a 'giveaway' when you and I pay to provide for a municipal police force or fire department to protect us," Dulles said.

"We pay for collective security, because by joining together we get the most protection at the least cost. The NATO force is also a police force for the Atlantic community.

"The other members, together, contribute to it much more than we do.

"The resultant military force, which Gen. Eisenhower first commanded and which Gen. Gruenther now commands, gives protection which is vital to the United States."

# YOUTH KILLED, 3 HURT IN CRASH NEAR ALTON

## St. Louisan and Companions Returning From Visit in Grafton.

A 17-year-old St. Louis youth, Edward M. Upton, 2748 Russell boulevard, was killed and three other boys were injured when the automobile in which they were riding went out of control early today on Illinois State Highway 100 about five miles northwest of Alton.

E. M. Upton

Upton, son of Mr. and Mrs. Edward C. Upton, was dead on arrival at St. Joseph's Hospital, Alton. His father said the youth, an employe of Forum Cafeteria, and the other boys were returning from Grafton, where they had gone to visit friends.

The injured were: Gerald O'Brien, 17, 5219 Terry avenue, St. Louis, who suffered lacerations of the right forearm; Luther McMillan, 16, 1604 Ridgedale avenue, Granite City, lacerations of forehead and abrasions of knee, and Richard Sterensen, 17, 506 State street, Madison, lacerations of scalp.

Sterensen, driver of the car, told state police he was going at "considerable" speed because of the late hour and lost control of the machine, which turned over several times. A fifth occupant was reported uninjured. All were cafeteria employes, police said.

# ONE TRUCK GROUP SETTLES, ANOTHER REJECTS APPEAL

Continued From Page One.

yards for operation at that time. We extend to you our most sincere appreciation to your effort in trying to resolve this dispute."

The union opened the way for renewal of negotiations with the following proposals:

"To meet the critical emergency needs of the community the union proposes that the Mayor, or the employers' association, designate two firms to begin operations. The union will supply the necessary manpower.

**Union's Proposal.**

"That the material companies are to agree to the union's proposal on arbitration with the neressary safeguards. Failing in this, that we immediately go into round-the-clock negotiations until a settlement has been effected."

In his demand for arbitration, the Mayor outlined the following points of procedure:

Both sides agree to arbitrate the entire dispute and all of its issues.

Arbitration decision to be binding upon both parties, with the terms of the decision to be retroactive to April 31, 1953, expiration date of the employers' contract with the union.

Both groups agree to end the strike forthwith so that the drivers may report for work Monday morning.

Drivers agree to work without interruption while arbitration is in process.

Each side to name an arbitrator to represent it on a three-man board by Monday.

**Third Arbitrator.**

Union and employers to agree upon a third and impartial arbitrator by next Thursday. If they are unable to agree, the third panel member will be selected by the three United States District judges in St. Louis.

Both sides agree to begin the arbitration proceeding as soon as the panel is completed.

Both sides agree that the arbitration panel will have full power to determine all facts in order to reach a decision.

Both sides pledge full cooperation with the arbitration panel and supply whatever facts are required.

**'So Far Apart.'**

In a television appearance over Post-Dispatch Station KSD-TV last night, Mayor Tucker described the disputants as "so far apart that I don't think they will ever get together on their own."

"They are set to pursue this bitter, costly strike until one side or the other is beaten to the ground. By that time a lot of men and women in St. Louis will have been beaten to the ground too."

Estimating the loss in wages to construction workmen in the St. Louis area at between $13,000,000 and $23,000,000, Mayor Tucker added that "economists have informed me that our area may have lost $100,000,000 in business because of the strike."

"That is business lost for all of us," the Mayor added.

**'Honor and Dignity.'**

"Today I offered both sides a way to stop this nonsense, a way they can follow with honor and dignity," Mayor Tucker continued. "I told them I wanted them to submit their entire dispute to arbitration, to let an umpire render a fair, impartial decision. I am not asking any employe to give up an legitimate right. I am not asking any employer to give up his legitimate rights. I am only asking that they submit their dispute to an umpire, and to abide by the umpire's decision."

The union's wage position, it was announced yesterday, has been revised from the original demand of 25 cents an hour above the $1.95 paid previously to 17½ cents now and 7½ cents additional in the second year of a proposed two-year agreement.

At the same time, union officers said, employers changed their wage offer from 7½ cents to 20 cents in two installments, 10 cents now and 10 cents the second year.

Joseph McCann, international union representative, explained the union's proposal on wages depended largely on "fringe benefits." In the absence of these benefits the wage increase would have to be greater than now proposed, McCann added.

## Crime Exhibit Futile.

CLEVELAND (AP)—The Police Department and the FBI prepared an exhibit of pistols and other criminal paraphernalia for a theater here. A pistol was missing when the exhibit was taken down.

## Story's Point Delayed.

CHARLOTTE, N.C. (AP)—T. Ed Pickard caught a catfish at Coca Beach, Fla., on a vacation three years ago. At his young daughter's urging, he kicked the fish back toward the water. His foot was swollen for three days.

This year, ready for vacation again, Pickard wondered about a troublesome callus under his big toe. An X-ray led to a four-day trip to the hospital to have a saw-toothed fin removed.

## Flashes of Life

**Wedding Ring Allergy.**

HAMILTON, O. (AP)—"I'm allergic to a wedding ring," a wife seeking a divorce told Judge Fred B. Cramer. "The metal caused my hand to break out." The common pleas court judge ruled that was not sufficient ground for divorce. She succeeded in getting her decree a few minutes later, when she produced witnesses to support charges her husband had neglected her.


SAVE 1/3 THE COST—ORDER YOUR WANT AD FOR SEVEN DAYS—PHONE MAIN 1111



## ANNOUNCEMENTS

ANNOUNCEMENTS 1

SOLEMN NOVENA NOW ST. ANN'S SHRINE
PAGE AND WHITTIER
MASSES, 6, 7, 8, 9, 10:30 A.M.
DEVOTIONS, 3, 5:30, 6:15, 7, 8, 9

CEMETERIES 4

NO FINER HONOR FOR THOSE WE LOVE
Oak Grove
"THE FINEST"
CEMETERY MAUSOLEUM
CREMATORY
CA. 8606 7800 ST. CHARLES RD.

HIRAM PARK CEMETERY; 5-grave lot; in O.E.S. Circle. FL 6595.

MEMORIAL PARK, 4 and 5-grave lots, Section 22, reasonable. LA. 8614. PR. 0156.

OAK GROVE, Section 1; 2 lots, 6 graves each; sell separate. GA.3975

6-GRAVE, Memorial Park Cemetery; Section 6, Lot 247. GR.0925.

OAK GROVE; 6-grave lots; sacrifice; $150; leaving city. HI 0396.

HIRAM; choice 12-grave, Sec. F. Will divide; must sell. HU. 1271.

FLORISTS 7

BRIX FLORIST
CO. 5032
4820 NATURAL BRIDGE
FUNERAL SPECIALISTS
Flowers Telegraphed Anywhere

NETTIE'S FLOWER GARDEN
Sprays, $3.50 up; baskets, $5 up.
3801 S. GRAND GR. 9600

FUNERAL DIRECTORS 8

ALBERT H. HOPPE
KUTIS FUNERAL HOME
2906 GRAVOIS LA. 3000

LEIDNER UNDERTAKING CO.
ESTABLISHED 1859
2223 St. Louis CH. 1654
TRADITIONAL SERVICE

Wagoner Undertaking Co.
FO. 8811
MODELLS
Mississippi and Allen. LA. 0402

MONUMENTS 10

ROSEBROUGH MONUMENT CO.
5232 West Florissant CO. 4655

DEATHS 14

ANDREWS, ELLEN (HELEN) COUSINS, 5611 Bartmer, entered into rest Thurs., July 16, 1953, beloved wife of the late Frank Andrews, dear sister of George Cousins, Mary Parry, Ruth Morgens and Jessie Trowbridge.

Private funeral services were held at ALEXANDER & SONS New Parlors, July 17, 1953. Interment Bellefontaine Cemetery.

BASSETT, CHESTER T., 3434A N. 11th, Fri., July 17, 1953, beloved husband of Elmina Bassett (nee Pitts), dear father of Patricia Moore, dear son of Frank Bassett, our dear brother, brother-in-law, father-in-law, grandfather, uncle and cousin.

Funeral Mon., July 20, 8:30 a.m. from EDW. KOCH & SON Chapel, 3516 N. 14th, to Holy Trinity Church. Interment Calvary. Mr. Bassett in chapel after 2 p.m. Sat.

BAUER, LAMBERT, 5889 Maffitt, July 17, 1953, beloved husband of Dorothy Bauer (nee Boughton), son of the late Joseph and Blanche Drago (nee Chaber), dear father of Rose Lang, Beatrice Compo, Iona Dethloff, Violet Rickert, Charles, Frank, Edward, Albert and Richard Drago, dear son of Rosina Drago, dear grandfather, brother, brother-in-law, father-in-law and uncle.

Mr. Bauer from the ORNAMANN Funeral Home, 9222 Lackland, Overland, Mon., 8:30 a.m., to St. Edward's Church. Interment Calvary.

BENNETT, LAURA V., 5580 Chamberlain, entered into rest Fri., July 17, 1953, dear wife of the late Wm. R. Bennett, dear mother of Mrs. Dorothy Daily, Mrs. Mary Ellen Bline, Charles A., Gordon and Ralph Bennett, our dear grandmother, great-grandmother and mother-in-law.

Mrs. Bennett will lie in state at SHEPARD Funeral Home, 1167 Hamilton until 9:30 p.m. Sun., July 19. Interment Buffalo, Mo., Tues. Mrs. Bennett was a member of West Park Baptist Church.

BERBERICH, EMMA (nee Zeppenfeldt), 3938 Winnebago st., Sat., July 18, 1953, 5:30 a.m., dear wife of the late Henry Berberich, dear mother of the late Edmund Mueller, dear sister of Victor Zeppenfeldt, dear sister-in-law and aunt.

Funeral from SCHICKER-HELDERLE Chapel, 3634 Gravois av., Mon., July 20, 2:30 p.m. Interment New St. Marcus Cemetery.

BINGAMAN, MATTIE (nee Pritchard), 5348 Tyler Ave., Athens, Mo., Thursday, July 16, 1953, dear mother of Mrs. Roy Duncan, Fred, Emery, Lee and Levi Bingaman, our dear sister, mother-in-law, grandmother, great-grandmother and aunt.

Service Mon., 1:30 p.m., at JOHN L. ZIEGENHEIN & SONS Funeral Home, 7027 Gravois. Interment Sunset Burial Park.

BRADLEY, E. M., 2346 Klemm, Sat., July 18, 1953, 6:10 a.m., beloved husband of Minnie Bradley, nee Thurman, dear father of Helen A. Bradley, Julia Guilbault, Walter E. Bradley, Virginia Davis and the late Ward R. and Lyman Bradley, dear brother, brother-in-law, father-in-law, grandfather, great grandfather and uncle.

Funeral from SCHNUR Funeral Home, 3125 Lafayette av., Mon., July 20, 2 p.m. Interment Sunset Burial Park. Deceased was a member of Granite Lodge 272, Sedalia, Mo., Zion Commandery No. 11, Sedalia, Mo., Ezra Council No. 32, R.A.M., Jefferson City, Mo., Sedalia Chapter No. 18, R.A.M., Moolah Temple Shrine, St. Louis, Mo., Gold Star Memorial Chapter No. 147, O.R.C., Missouri division 279, Jefferson City, Mo., and member of Tyler Peace Presbyterian Church.

CUNNINGHAM, JAMES F., July 18, 1953, dear father of John and James Cunningham and father-in-law of Florence Philbert Cunningham, dear grandfather and great-grandfather.

Mr. Cunningham at the PARKER-ALDRICH Chapel, Webster Groves. Services at Mary Queen of Peace Church, Webster Groves, Mon., July 20, 9 a.m. Interment Jerseyville, Ill.

DRAGO, CYRUS, 4124 Walbridge pl., Thurs., July 16, 1953, beloved husband of Blanche Drago (nee Chaber), dear father of Rose Lang, Beatrice Compo, Iona Dethloff, Violet Rickert, Charles, Frank, Edward, Albert and Richard Drago, dear son of Rosina Drago, dear grandfather, brother, brother-in-law, father-in-law and uncle.

Services Mon., 2:30 p.m. at JOHN L. ZIEGENHEIN & SONS Funeral Home, 7027 Gravois. Interment Old St. Marcus Cemetery.

DUCH, BARBARA (DUKE) (nee Turecek), 1841A Dolman st., fortified with the sacraments of Holy Mother Church, Fri., July 17, 1953, beloved wife of the late Michael Duch, dear mother of Frank and Paul Duke, Estelle Richmark, and the late Mayme Duke, dear mother-in-law, grandmother and aunt.

Funeral Mon., July 20, 8:30 a.m. from MOYDELL'S, Mississippi and Allen avs., to St. John's Nepomuk Church. Interment SS. Peter and Paul's Cemetery. Member of St. Ludmila Society No. 7, and Altar Society. Members of societies assemble at parlors Sun., 2 p.m. to offer prayers.

FOLEY, ELIZABETH, 3510 Hartford st., Thurs., July 16, 1953, 1:50 p.m., dear wife of the late John W. Foley, dear mother of Lee E. Foley, dea, grandmother of Robert L. Foley, dear mother-in-law, sister, sister-in-law, aunt and cousin.

Funeral from WACKER-HELDERLE Chapel, 3634 Gravois av., Mon., July 20, 2 p.m. Interment St. Matthew's Cemetery.

GRIMM, WILLIAM F., 2337 Shannon av., Thurs., July 16, 1953, 4:10 p.m., beloved husband of Adolphine A. Grimm (nee Brix), dear father of Verne C., Melvin, William E. and the late La Moyne Grimm, dear step-father of Louis C. and Arthur P. Bierey, father-in-law, grandfather, brother of Owen and Eugene Grimm, Althea Marty and the late Madeline Sharp, brother-in-law, uncle, great-uncle and cousin.

Funeral from CALVIN F. FEUTZ Funeral Home, 4828 Natural Bridge bl., Mon., July 20, 1:30 p.m. Interment New Bethlehem Cemetery. Member of Mizpah Lodge No. 639, A.F. & A.M.; Bellefontaine Chapter No. 25, R.A.M.; Ivanhoe Commandery No. 58, K.T. Scottish Rite, Aurora Chapter No. 475, O.E.S.; Galilee Shrine No. 12, W.S. of J.; St. Louis Lodge No. 6, I.O.O.F.; Martha Washington Rebekah Lodge No. 45, Masonic. (Services Sun. evening, July 19, 8 p.m.)

HEINE, MARIE (nee Schnelig), 6438 Arsenal st., Sat., July 18, 1953, dearly beloved wife of August W. Heine, our dear sister-in-law and aunt.

Funeral from KRIEGSHAUSER'S, 4228 S. Kingshighway bl. Time later.

JAHN, CHARLES, entered into rest Fri., July 17, 1953, at Park Lane Hospital, dear uncle of Louis A. and Walter H. Graeser and Emma Tracy, great uncle of Ted L. Graeser, great great uncle of Linda and Sandra Graeser.

Services Mon., 2:30 p.m. at JOHN L. ZIEGENHEIN & SONS Funeral Home, 7027 Gravois. Interment Old St. Marcus Cemetery.

KENDALL, MINNIE MICHEL, 7118 Nashville, July 17, 1953, widow of Cassius C. Kendall, sister of Eugene H. Michel of Riverton, N.J. Anna A. and Emma D. Michel, our dear aunt.

Service in The Great Hall of the AMBRUSTER Mortuary, Clayton rd. at Concordia lane, Mon., 1:30 p.m. Interment Bellefontaine Cemetery. Member Kirkwood Chapter 358 O.E.S.

DEATHS 14

KIENZLE, CATHERINE (nee Bauer), 4330 Dardenne dr., Fri., July 17, 1953, p.a.m., beloved wife of the late Frank Kienzle, dear mother of Mrs. Frances Bauer, Mrs. Wilma Newton and Mrs. Katherine Ayers, mother-in-law, grandmother, great-grandmother and aunt.

Funeral from CALVIN F. FEUTZ Funeral Home, 4828 Natural Bridge bl. Mon., July 20, 2:30 p.m. Interment Memorial Park Cemetery.

KOFRON, HELEN (nee Schneider), 2848A Salena, fortified with the Sacraments of Holy Mother Church, Thurs., July 16, 1953, 3 p.m. darling mother of Alois Kofron, Helen Weick, Marie Hall, Rose Fleming and Rita Travis, dear sister of Fred Schneider, our dear mother-in-law and grandmother.

Funeral from SCHUMACHER Funeral Home, 3013 Meramec st., Mon., July 20, 8:30 a.m., to St. Agnes Church. Interment SS. Peter and Paul's Cemetery.

KUNTZ, FRANCES L. (nee Williams), 4537 Durant av., Thurs., July 16, 1953, 5 a.m., beloved wife of Arthur J. Kuntz, dear mother of Arthur Jay, Robert J. Kuntz and Patsy Ruth Hecker, mother-in-law, daughter of George L. Williams, sister, sister-in-law and aunt.

Funeral from CALVIN F. FEUTZ Funeral Home, 4828 Natural Bridge bl., Mon., July 20, 10:30 a.m. Interment Memorial Park Cemetery.

LISHEN, KATE BORNSCHEUER, 453 East Big Bend rd., Webster Groves, asleep in Jesus, Sat., July 18, 1953, widow of Albert C. Lishen Sr., mother of Mrs. Mamie Wilde and Albert Lishen, aunt of Mrs. Mabel Palmer, our dear mother-in-law, grandmother and great-grandmother.

Services Sunday, 8 p.m., from MITTELBERG Funeral Home, 23 W. Lockwood bl. Funeral Tues., 2 p.m., from Concordia Lutheran Church, Warsaw, Ill. Interment church cemetery. Contributions to Radio Station KFUO or Building Fund, Concordia Lutheran Church, Kirkwood, appreciated.

MESTEMACHER, WALTER W., Wesiaco, Tex., formerly of St. Louis, Mo., Thursday, July 16, 1953, dear husband of Lottie May Mestemacher (nee Hearne), dear father of the late Roy W. Mestemacher, Cecelia Fodde, Mildred Callahan and Walter Mestemacher Jr., our dear father-in-law, grandfather, great-grandfather, brother-in-law, uncle and cousin.

Funeral from DREHMANN-HARAL Chapel, 1905 Union bl., 2 p.m., Mon., July 20. Interment Memorial Park Cemetery. In parlors after 1 p.m. Sun.

MICHEL, See Kendall.

MINKE, ALBERT, Fri., July 17, 1953, beloved brother of the late Emma Hardiman and Fred Minke, our dear uncle.

Funeral from CULLINANE BROS. Funeral Home, 3320 N. Kingshighway, Mon., July 20, 1:30 p.m. Interment New Picker Cemetery.

MITCHELL, JANET, 4431 S. Broadway, Fri., July 17, 1953, our dear aunt and friend.

Funeral from C. HOFFMEISTER Colonial Mortuary, 6464 Chippewa, Mon., 9:30 a.m. to Calvary Cemetery.

NIEHAUS, HERBERT W., Sr., 229 Orson rd., July 17, 1953, husband of Marian Haskell Niehaus, father of Herbert W. Jr., Alayne, Christina and Nelsen son of Anna Nielsen, brother of Thomas, Elger, Francis and Mrs. Louella Bartelmeyer.

Mr. Niehaus at WHITE Chapel, 118 N. Florissant rd. Services Mon. July 20, 2 p.m., from St. Stephen's Episcopal Church, Ferguson. Interment Memorial Park Cemetery. Member of Tuscan Lodge, No. 360, A.F. & A.M. Family request that in lieu of flowers contributions in his memory be made to St. Stephen's Memorial Fund.

OCHTERBECK, MARY C. (nee Twelbeck), 2809A Wisconsin, Fri., July 17, 1953, 12:45 p.m., dearly beloved wife of the late William H. Ochterbeck, dear mother of William D., Fred J., Margaretha Amann, Anna Reising, Hilda Kaufmann, Gus and Leona Moeller, our dear mother-in-law, grandmother, great-grandmother, aunt and cousin, in her 87th year.

Funeral from KUTIS Funeral Home, 2906 Gravois, Mon., July 20, 1:30 p.m. Interment Bethany Cemetery.

O'KEEFE, ROBERT A. (IRISH), 20 Nellie av., Fri., July 17, 1953, dear son of the late James and Mary O'Keefe, our dear brother, brother-in-law, uncle and cousin.

Funeral from SOUTHERN Funeral Home, 6322 S. Grand bl., Mon., July 20, 9 a.m., to St. Boniface Church. Interment National Cemetery.

PIERCE, NOAH, of St. Charles, Mo., Fri., July 17, 1953, husband of the late Mollie Pierce, father of William and Franklin Pierce, father-in-law of Clifford Jones.

Mr. Pierce at HACKMANN-BAUE Funeral Home, 620 Jefferson st., St. Charles, Mo., until 9:30 a.m. Services same day, 3:30 p.m. at St. John's Evangelical and Reformed Church. Interment Oak Grove Cemetery.

RIEGERT, ANTHONY F., 4453 Itaska st., Thurs., July 16, 1953, beloved husband of the late Pauline Riegert, dear father of Marie Spear and Marguerite Laforeat, our dear brother, brother-in-law, father-in-law, grandfather, uncle and cousin.

Funeral from ZIEGENHEIN BROS. Mortuary, 6409 Gravois at Holly Hills, Mon., July 20, 8:30 a.m., to St. John the Baptist Church. Interment SS. Peter and Paul's Cemetery. Mr. Riegert was a member of Sign Painter's Local No. 774, and Married Men's Sodality of St. John the Baptist Church.

SILVERMAN, ANNA, July 17, 1953, widow of the late David Silverman, beloved mother of Mrs. Emma Bush, Mrs. Jeanette Bricker, Belle Louis and Arthur Silverman, our dear grandmother, aunt, mother-in-law and sister-in-law.

Funeral from BERGER Memorial, McPherson at Walton, Sun., 2:30 p.m., to Chesed Shel Emeth Cemetery. Mrs. Silverman in state Sat. after 9 p.m.

SINGMAN, DAVID, July 17, 1953, beloved husband of Mary London Singman, dear father of Mrs. Betty Ray, Mrs. Ann Singman, Mrs. Ethel Shenker, Ben and Louis Singman, dear brother of William Singman, our grandfather, uncle and father-in-law.

Funeral from BERGER Memorial, McPherson at Walton, Sun., 11:30 a.m., to Chesed Shel Emeth Cemetery. In lieu of flowers, contributions may be made to the St. Louis Cancer Society. Mr. Singman in state Sat. after 8:30 p.m.

SMITH, FRANCES ELIZABETH, July 15, 1953, 5:40 p.m., dear daughter of Mrs. Hortense Smith, dear sister of Arthur J. Smith of St. Louis, Mrs. Alice Brawley and Russell V. Smith of Berkeley, Calif.

Funeral Sunday from the CARROLL Funeral Home, Litchfield, Ill., at 3 p.m. (D.S.T.). A member of Grace Methodist Church and George Washington Chapter No. 333, O.E.S.

SPINKS, JOHN H., suddenly Fri., July 17, 1953, 3 p.m., at Potosi, Mo., dear husband of Mary Spinks, dear father of Charles Spinks, St. Louis, Joseph Spinks, Chicago Ill., James Spinks, Granite City, Milton Spinks, Granite City and Raymond Spinks, Madison, Ill., Mrs. Viola Coombs, Mitchell, Ill., Mrs. Valarie Mullen of Granite City, our dear grandfather, father-in-law and uncle.

Body will lie in state at the HODGE Funeral Home, 2118 State st., Granite City, Ill. Interment Sunset Hill. Final arrangements incomplete.

STUEWE, LEE C., 3739A Meramec, entered into rest suddenly, Thurs., July 16, 1953, son of the late H. B and Marie Carroll Stuewe, dear brother of Mrs. Stuewe.

Funeral from STOCK Mortuary, Grand and Florissant, Mon., July 20, 8:15 a.m., to Resurrection Church. Interment Calvary.

SULLIVAN, MOLLIE, 5927 Jamieson, formerly of 5605 Rhodes av., Thurs., July 16, 1953, fortified with the Sacraments of Holy Mother Church, dear sister of the late Catherine Cummins, Nell Goff and Thomas Sullivan and our dear aunt, great-aunt, great-great-aunt.

Funeral from KRIEGSHAUSER'S, 4228 S. Kingshighway Mon., July 20, 8:30 a.m., to the Church of St. Ranhael the Archangel. Interment Calvary Cemetery.

UPTON, EDWARD M., 2748 Russell, July 17, 1953, beloved son of Edward and Ida Upton, brother of Veda Byerly, grandson of Emma Sturgeon, our dear nephew, cousin and brother-in-law.

Funeral from McLAUGHLIN'S, 2301 Lafayette, Tues., 1:30 p.m.

WISA, ROLAND W. (ROLLIE), 3539 Park av., formerly of 5220 A Twentieth st., Fri., July 17, 1953, dear father of Betty Scholz, Dorothy L. and Laraine E. Wisa, dear father-in-law, brother, brother-in-law, uncle, nephew and cousin.

Funeral Mon., July 20, 2 p.m., from MATH HERMANN & SON'S Chapel, Fair and West Florissant avs. Interment Lake Charles Cemetery.

LOST 17

BILLFOLD lost; brown; money; reward. PL. 1155, CE. 3454.

BRIEF CASE, brown, zipper, in or around Union Station parking lot, July 9; reward; please return with contents. Tri-City 6-3684.

CAMERA, Brownie Hawkeye; at Zoo; Friday; reward. VI. 7-3815.

COCKER; black, male, short tail; vicinity Pennsylvania and Sidney; reward. SI. 4675.

COLLIE, male, black with white; child's pet; strayed from 5721 Hodiamont av., Jennings; reward. FI. 4260.

CROSS and chain; white gold with 11 diamonds. 7456 Manchester; reward. FR. 0343.

DIAMOND RING; lady's marquise center stone with 10 side stones; liberal reward, MA. 8400, station 417.

DOGS, 2; cocker spaniel female, collar, tag; black pup, male. Child pet. Reward. Wabash 7720-J.

Save Almost One-Third the Cost
Order Your Want Ad for 7 Days

LOST 17

DOG, part Spitz, black with white, short legs; reward. UP 5-4896 after 7 p.m.

DOG, lost; 1 red male Doberman Pinscher; small round brown collar; reward. VO. 3-4323.

FOX TERRIER, female, picked up at Gravois and Nagel; reward; please return to 4985 Quincy. RU. 8942.

GOLD WRISTWATCH; belongs to 7-year-old girl; vicinity Ambassador Theater, Tuesday afternoon; keepsake; reward. SW. 4998.

HAND TRUCK, near Fenton on Highway 30; reward. Fenton 72.

INSURANCE Papers; lost Thursday evening, vicinity Maplewood. Call FR. 2954.

JACKET; black taffeta, white satin collar. FL. 1040 after 6:30 p.m.

PARAKEET, powder blue; name Petie; Grand and Lafayette; reward. JE. 1147 or LA. 4157.

PARAKEET; light blue; says Hi-Tina; vicinity of Mehlville; reward. Please call TU. 2-4568.

PARAKEET; green; name Perry; reward. Call CH. 5915.

PARAKEET, blue, white head; reward. GA. 6782.

PEKINESE, male, answers to "Henry," vicinity 5121 Lotus Friday evening, reward. RO. 5242.

POINTER lost; made; orange and white; vicinity Webster Groves and Highway 66; call RE 7777.

RINGS lost in Ronson lighter bag; keepsake; reward. CA. 3175.

ROSARY, gold; Carmelita grounds; keepsake; reward. CA. 8108.

RUG, large, No. 20185, also 1 runner. FR 1515.

SADDLEBAGS for motorcycle; lost, Monday night; reward. MO. 1549.

TOY TERRIER, female, rabies tag 389933; vicinity Goodfellow and Delmar. Reward. CA. 7457.

WALLET, brown, vicinity Famous-Barr, Thursday; Erie, Pa., driver's license, etc.; reward. Tri-City 6-2844 (call collect).

WALLET lost; vicinity of Natural Bridge and Newstead; American and Canadian money; identification Windsor Ontario; reward. GO.7298

WALLET, brown; money, draft card, etc.; vicinity Salisbury, or bus; need badly; reward. MA.0863

WRISTWATCH and band, yellow gold; Lady Elgin; in Clayton, between Wellington Way and Westdown on Audubon dr.; reward; call CA. 1569.

WRISTWATCH, lady's Bulova, yellow gold with diamonds, between 4800 and 4900 on Northland; Reward. FO. 3855, after 4:30.

WRIST WATCH and wallet containing valuable credentials; liberal reward. LO. 0761.

LONG HAIRED white male dog, black both sides of face around eyes and ears, weighs about 35-40 lbs., answers to "Duke." Will respond to food and command "sit." Family pet. Mr. Suda MA. 4000, Sta. 561, or Tulane 4-1766W

REWARD; Golden Retriever, answering to "Nan," lost in Weldon Springs Wild Life area, wearing choke collar, and broken lead. Call ET. 2280 or MI. 0064.

FOUND 18

ANTIQUE dining chair; dropped from back of car. FO. 2931.

DALMATIAN, male, friendly, vicinity Lucas and Ballas rds. TE. 4-2131 or TE. 4-8339.

DALMATIAN; male; found. SI 0395.

LEGAL NOTICES 22

TREASURY DEPARTMENT, Office of Acting Supervisor in Charge, Alcohol & Tobacco Tax Division, Bureau of Internal Revenue, Kansas City, Missouri. Date of first publication July 11, 1953. Notice hereby given that on July 4, 1953 one 1949 Oldsmobile Convertible Coupe, Motor No. 8A 75809, Serial No. 498K4147, with the accessories, was seized in St. Louis, Missouri, for transporting a contraband firearm in violation of the Act of August 9, 1939 (U.S.C., title 49, chapter 11.) Registered owner Myrtle A. Walker, 3828 McRee, St. Louis, Missouri. Any person claiming an interest in said property must file at the office of the Acting Supervisor in Charge, Alcohol & Tobacco Tax Division, 518 U.S. Court & Custom House, St. Louis, Missouri, claim and cost bond as provided by Section 608 of the Tariff Act of 1930, on or before July 31, 1953, otherwise the property will be disposed of according to law. Fay DeGroot, Acting Supervisor in Charge.

PERSONAL 23

ANYONE knowing address of Fred Jones contact Elliot, in regards to missing father. FR. 9450.

HOT SPRINGS Ark.; John Sales, call home; you are in no trouble. DAD.

THANKS TO INFANT OF PRAGUE for prayer answered.

SEALED PROPOSALS 25

NOTICE TO BIDDERS

Sealed bids for the construction of an addition to the Kahoka School, Kahoka, Missouri, will be received until 8 p.m. o'clock C.S.T., Friday, August 7, 1953, at the Office of the Superintendent of Schools, Kahoka, Missouri. 5% bid security and 100% performance bond will be required. Plans will be available July 24, 1953, from Curtis and Cowling, Architects, 6314 Brookside Pla

**ROOFING AND SIDING 60**

SPECIALIST in slate, tile, tuck-pointing, chimney repair, Keystone Roofing, 5627 Terry. EV. 3695.

NEW ROOFS, REPAIRS; UNION. CODE. FR. 4785, 2828 INDIANA.

**SCHOOLS AND INSTRUCTION 75**

TELEVISION
Shop Training
July Classes Now Forming
Approved for Veterans
BAILEY TECH. SCHOOL
1626 S. GRAND FR. 7860

MORRIS TELEVISION RADIO SCHOOL, Inc.
2825 N. Grand Ave. LU. 2137
AT BALL PARK
Approved Veterans. FR. 16-894

LEARN BARBERING; unlimited opportunities; good pay; call or write Moler College, 521 Washington. CE. 3582.

SWITCHBOARD SCHOOL; day, evening classes; all ages. Florence Utt Ct. 6255, 203 Paul Brown Bldg.

**BEAUTY CULTURE SCHOOLS 76**

LEARN beauty culture; unlimited opportunities; good pay; day, evening classes; call or write Moler College, 521 Washington. CE. 3582.

LEARN BEAUTY CULTURE. Leading Marinello System brings success and independence. City College, 205 N. 7th, MA 3492.

## SITUATIONS WANTED

**SITUATIONS—MEN, BOYS 80**

BAKER, wants night work. Call FR. 0246.

BOOKKEEPING service; payrolls and reports; evenings and Saturdays, your office if preferred. Box B-155, Post-Dispatch.

BOY, 17, Negro, wants work typing, driving car, elevator operator, bus boy, porter, shipping clerk, light stock; has ability to learn anything. Phone GE. 3437, David.

BOY, colored; 1 year high school; evening work. FR. 7212.

BOY, reliable, 17, high school senior, colored, neat. OL. 7645.

BOY, 16, white, drug store work or lawn mowing. OL. 2575.

BUS BOY, dishwashing or houseboy. Upton 3-8292.

CASUALTY insurance experience, office and field; age 28; college; wants position with agency or allied work; will travel. Box P-76, Post-Dispatch.

COMPTROLLER, executive accountant CPA; university graduate, B.B.A.; age 43; experienced internal audit control, public and private accounting, systems and cost analysis. Box B-154, Post-Disp.

ENGINEER, registered; experience in heating and air-conditioning; desire responsible engineering position with future. Box B-95, P.-D.

ENGINEER, licensed; refrigeration, electrical and mechanical maintenance. Box S-77, Post-Dispatch.

HIGH SCHOOL BOY; colored; porter, dishwasher, etc. LU. 8285.

MAN, colored; night work of any kind. Can drive. After 6 p.m. NE. 3907.

MAN, part-time night work of any kind; can drive. Phone after 6:00 p.m. FR. 2727.

MAN, part time work, evenings, machinist by trade. TU. 2-3366.

MAN, 32, colored; part-time night work. OL. 2677.

MAN, white; part-time evenings; mechanically inclined. GR. 8328.

MAN, colored, wants part time work of any kind. FR 1897.

MAN, colored; grass cutting and light hauling. 3 p.m. FR. 7118.

MAN; part-time driving; have own car; will leave city. NE. 1118.

MAN, colored; part time work, any kind; 6-10 p.m. RO. 8476.

PAINTER and paperhanger; good mechanic; day or contract. JE. 3270

RESTAURANT manager, capable, experienced; furnish references. GA. 1800, Rm. 808.

STENOGRAPHER, age 22, married, draft exempt; 2 years experience. Box P-120, Post-Dispatch.

SUPERVISOR of school cafeterias desires city or county-wide setup; experienced, college graduate. Box P-11, Post-Dispatch.

TRUCK DRIVER; experienced. GE. 5777.

VETERAN, 24, 4 years photographic experience including news work, desires work. Meister, Rt. 2, Valmeyer, Ill. or call Valmeyer 606R.

WATCHMAN, janitor, yard, house work; age 50. Box P-315, P.-D.

YOUNG German auto mechanic wants work in garage; speaks German only. GR. 9924.

YOUNG MAN, colored, 23; experienced chauffeur, or other work. Call after 5 p.m., GO. 9210.

**SITUATIONS—WOMEN, GIRLS 81**

BABY SITTER; white; references. Call GA. 3521.

BABY SITTING; 5 days week; experienced. CH. 9001.

BOOKKEEPER-Secretary; experienced, efficient; complete charge of small office; prefer 4 days week. FL. 8137.

BOOKKEEPER, full charge 12 years' experience. VE. 2-1970.

CLEANING and ironing Mondays and Tuesdays; colored; $6 and carfare. Sidney 7498.

CLEANING, ironing by day; experienced. FO. 2055.

COLLEGE graduate, colored, desires work as librarian or typist. MU. 3539.

COLLEGE student, colored, desires job as file clerk. NE. 8459.

COUPLE, colored; to stay on place, husband employed. RO. 3295.

DAY WORK; cleaning or laundry; reliable. OL. 4725.

DISHWASHER; 2 or 3 days week. LU. 6545.

FOUNTAIN GIRL, saleslgirl, waitress; days. LU. 2184.

GIRL to do light housework, care for small children, $25 week, carfare. OL. 6442.

GIRL colored; Monday, Tuesday, Friday; housework or office cleaning at night. GA. 1038.

GIRL, to work in office; experienced; south side. Box F-281, Post-Dispatch.

GIRL, colored; high school graduate; factory work, bus girl or waitress. MA. 1377.

GIRL, experienced; 3 days' work $16 and carfare. LU. 5410.

GIRL, colored; part time work, any kind; 6-10 p.m. RO. 8476.

GIRL, colored; cleaning; days; experienced; reference. EV. 5492.

GIRL, colored, day work, experienced, references. Ax. 0426.

GIRL; factory work or restaurant; experienced. SL. 1874.

GIRL, colored, wants day work; reference; $5.50 per day. LU.4228.

GIRL; colored; waitress; bus girl; days; reference. LU. 4505.

HIGH SCHOOL girl, colored; care child, dishwashing. FW. 5173.

IRONING experienced; day work. RO 2743.

LADY, middle-aged; bookkeeper, typist; general office. Box B-321, Post-Dispatch.

LADY with car, free to travel; sell experienced collector. Box P-292, Post-Dispatch.

LAUNDRY done, my home; white; pick up and deliver. NE. 8100.

PRESSER, wool, silk; 3 years experience. Upton 3-1968.

RECEPTIONIST TYPIST, white, single, age 23, assist doctor or dentist, 5 years general office experience, high school graduate. PBX with Bell, 2 years dental school office. RE. 9473.

SALESLADY; capable, pleasant; 15 years experience furs, coats, suits and millinery. PA 6013.

SECRETARY—10 Years' Experience; west; desire edlphone; will take dictation; 3 years bookkeeping. FO. 7992.

TYPING and dictation done in my home, experienced. TU. 2-3366.

WAITRESS or drug store clerk; colored; experienced. NE. 8459.

WOMAN; colored; cleaning; neat; reference; $6.40. LU. 1587.

WOMAN, general housework; 5 days. NE 1118.

WOMAN; colored; day work; reliable; reference. OL. 4725.

WOMAN; colored; cleaning; neat; reference. Call GE. 1474.

WOMAN, colored; baby sit or care for invalid. GE. 5750.

WOMAN, colored; housework, day or week, or restaurant work. OL. 2129.

YOUNG LADY; experienced; care for children. Sidney 6829.

## HELP WANTED

**HELP WANTED—MEN, BOYS 82**

*USE CONFIDENTIAL SERVICE*

*There may be certain firms or individuals to whom you do not wish your reply to go. If such is the case, simply address your application to the Box Number in the ad and attach a separate list of such names stating that your reply should be destroyed if addressed to any of the names indicated. Place both in a separate envelope addressed to Confidential Service, St. Louis Post-Dispatch Classified Dept., St. Louis, Mo.*

**A1 OPPORTUNITY**

For draft exempt young man to learn finance business with small, fast-growing department in bank; excellent chance for advancement; employee benefits. Mr. Hofmeister, Jefferson-Gravois Bank, 2604 S. Jefferson.

**ACCOUNTANT**
JUNIOR
24 to 35; have at least 2 years college or equivalent; general knowledge of all phases of accounting essential; air conditioned office; 44-hour week; automatic pay increases; chance for advancement.
Apply Personnel Office
MOOG INDUSTRIES
6585 Wells MU. 3400

AUTO body painter combination man; experienced; good working conditions. 717 S. Vandeventer.

**HELP WANTED—MEN, BOYS 82**

**SPEND MORE TIME AT HOME! LIVE SOUTH? WORK SOUTH!**
- ARC WELDERS
- BUCKERS
- HAMMER MEN
- HEATERS
- PUNCH OPERATORS
- SHEAR OPERATORS

Steady Work for Experienced, Dependable Men
A. C. F.
Foot of St. George St.
(2700 SOUTH)
"A Good Place for GOOD MEN to Work"

**DR. PEPPER**
BOTTLING CO.
ROUTE SALESMEN
PERMANENT EMPLOYMENT
EARN GOOD MONEY
AGE 22-35
EXCELLENT COMPANY BENEFITS
5038 KEMPER

**BROWN AND SHARPE**
Automatic screw machine setup men for second shift; 40-hour week; top rate. Apply
PROGRESSIVE SERVICE CO.
2745 LOCUST

**PERMANENT POSITION**
Young man; age 21 to 30; to represent nationally known cigarette and tobacco company; some traveling; live in St. Louis; no experience necessary; straight salary; car furnished; expenses paid; benefits; opportunity for advancement. BOX G-113, POST-DISPATCH

**ACCOUNTANT-OFFICE MANAGER**
Well qualified man for full supervision of office for company operating a chain of retail shoe outlets; give full details about yourself in 1st letter. Box P-113, P.-D.

**ACCOUNTANT**
Junior, 20-35 years old; at least one year experience, small CPA firm with excellent clientele; no travel; $275 to $300 month; year-round employment. Box P-56, Post-Dispatch.

**ARC WELDER**
Sheet metal and light work; near airport. Phone TE. 5-9612.

**AUTO BODY MAN**
All around body work; small shop; near airport. Phone TE. 5-9612.

AUTO Body and Fender man. Windsor Vehicle Co., 3845 Bell.

**AUTO MECHANICS**
Oldsmobile experience preferred but not essential; ideal working conditions, top compensation; start at once.
TUCKER OLDS
PR. 4400

**AUTO MECHANIC**
Chevrolet experience.
Meyer Chevrolet Co.
8345 N. Broadway EV. 4444

**AUTO MECHANIC**
Ford experience; Hydra-Matic transmission experience.
JOE SIMPKINS, Inc.
6421 EASTON

**Auto Mechanic**
Experienced; plenty of work; steady.
Kirkwood Motors, Inc.
Lindbergh and Manchester
TE. 3-1204. Ask for Bill

AUTO MECHANIC
Excellent working conditions; completely modern, well-ventilated shop.
Lynn H. Maughs Chevrolet-Buick
Fulton, Missouri

AUTO MECHANIC
Must be thoroughly experienced on Chrysler products; flat rate shop.
ST. JOHNS MOTOR CAR CO.
8800 St. Charles Rd.

AUTO MECHANIC
Chevrolet experience; permanent. See Service Manager, Bilgera Chevrolet, 2820 N. Grand.

AUTO MECHANIC; Lincoln and Mercury experience. See Mr. Rapp, Bender-Schulz Motor Co., 3600 S. Kingshighway, SW 1000.

AUTO MECHANIC; apply 8822 McPherson Ct., DE 9498.

**AUTO PAINTER**
See Warren at
SIDNEY WEBER, INC.
23rd and Pine

**AUTO PARTS CITY COUNTER MEN**
Experienced; top wage scale; 5-day work week; permanent position; good working conditions; advancement for proper parties to outside territories and branch managers.
KOOCHOOK CO., Inc.
3143 LOCUST NE. 2600
W. M. HUDGINS JR.

**BAKER**
Experienced on cakes; coffee cake; bread, rolls, etc; day work; steady. Speck's Famous Restaurant, 414 Market, MA. 1442.

**BAKER**
1st hand all around; early morning, steady. HU. 0767 or VE. 2-2435.

BAKER; days; full time or help out; first hand. Box B-74, P.-D.

BAKER, 3 or 4 days week. Apply 6671 Watson rd.

BAR PORTER, white; steady, sober and middleaged; advancement; see Ernie Borsch, Missouri Athletic Club, 406 Lucas.

BODY and paint man; must be A1, sober and reliable. EV. 7444, ask for Len Thomas.

**BOOKKEEPER**
Past 40.
Apply 2912 Park.

BOY, 16-18, for office mail department; advancement, 5-day week. Mo. Audit Bureau, 1354 Pierce Bldg., 112 N. 4th.

CAB driver, white; over 25, know city. Sidney 0093.

**CASHIER**
Experienced only Motor Carrier, male or female.
STRICKLAND TRANSPORTATION CO.
1427 S. Third CH. 3410

CATERING manager; hotel experience preferred. PO. 0692 or LA. 6665.

CHAUFFEURS; drive radio controlled cabs; must be neat, courteous and over 25; know city; none others need apply. 1835 Washington, Ace Cab Co.

CHAUFFEURS; drive new radio control Black & White cabs. MO. 8050.

CHEF, top job in fine restaurant; excellent salary; no Sundays. Box B-33, Post-Dispatch.

CHIEF CLERK; capable of supervising 4 or 5 persons; small office; 5-day week; position open Sept. 1st; above average pay. Give age, education and experience. Box P-68, Post-Dispatch.

**CLERK-TYPIST**
Age 28-40; hours 10:30 p.m.-7 a.m. Medium typing speed required; good future, employe benefits, air-conditioned office. Apply
ASSOCIATED TRANSPORTS, INC.
6110 Natural Bridge EV. 5117

CLERK EXPEDITER
Day work, overtime to truck weigh, count and record parts from production machine shop. Neat hand writing necessary; must be draft exempt; give full particulars of past experience in letter.
BOX F-71, POST-DISPATCH

**Draftsmen**
ADVANCE WITH OUR COMMERCIAL EXPANSION PROGRAM
Salaries based on experience and potential in ELECTRO-MECHANICAL FIELD.
CHECKER
LAYOUT
DETAILER
WIRING LAYOUT
Advancement opportunities plus—
Company contribution to hospitalization, life, health and accident insurance. Pension plan, paid vacation. Air conditioning, excellent lighting.
Apply Employment Office
1727 LOCUST ST.
(Second Floor)

**VICKERS ELECTRIC DIVISION**
A Unit of the Sperry Corp.

COMBINATION dent and paint man, see Mr. Bender, BENDER-SCHULZ MOTOR CO. 3600 S. Kingshighway SW. 1000

CONSTRUCTION superintendent or carpenter foreman; school construction; immediate employment! Box F-389, Post-Dispatch.

**COOK**
First class, hotel and club experience; very good salary. Club Preview, 8007 St. Louis Rd., East St. Louis. Call Collinsville 2702, ask for Chef.

COOK, restaurant experience white, cool kitchen, good wages. 3541 S. Grand.

COUNTER grill man; day and night shifts open; top salary; steady employment. Apply between 2-4, Regal Sandwich System, Kingshighway and Delmar.

CUTTERS; experienced; hand knife; to cut leather caps; full time; also part time, 1727 Locust, 4th floor.

**DIE MAKERS**
Wanted at once to work 40 hours per week, Monday through Friday, plus possible additional overtime, in a well-established shop. Excellent working conditions and vacation plan. Shop fully equipped with the finest handling and checking equipment plus the following machinery which was purchased new since 1951: 8 lathes, 8 Do-All saws, 2 surface grinders, 2 cylindrical grinders, 2 Bridgeports, 4 shapers, 6 milling machines, a jig bore and all other necessary machinery. Contact us at once.
LAMBERT TOOL SPECIALTIES CO.
Lambert Field
TE. 5-8802

**DIE MAKER**
Thoroughly experienced on blanking and forming dies, local man only; immediate steady employment; phone calls accepted. FW. 1500. Heckman Co., 4528 S. Broadway.

**DISPATCHER**
For Large Trucking Firm
Age 30-35; must have had previous experience as dispatcher; familiar with I.C.C. rules and regulations and terminal operations; must be able to assume responsibility and have pleasing personality for advancement; will pay top salary for ambitious man. In reply state complete educational and experienced background. Write Box B-144, Post-Dispatch.

**DRAFTSMEN ARCHITECTURAL**
Experienced; hourly basis. Apply 7th floor, 911 Locust.

FLASH CAMERAS
MOVIE CAMERAS
BOX CAMERAS

Vacation time is picture time. Advertise both daily and Sunday. Cameras of all kinds for both the amateur and professional. Be sure and read the camera ads.

CAMERAS 229

*Always...*
For the Things You Want, Keep an Eye on the Want Ads in the
ST. LOUIS POST-DISPATCH

**COCA-COLA BOTTLING CO.**
Offers an excellent opportunity for qualified young men; several openings for ROUTE SALESMEN; group insurance, paid vacations.
Apply Mornings, Monday Through Saturday, at
2950 NORTH MARKET

DRAFTSMAN; exceptional opportunity for beginner to learn estimating; air-conditioned office; company pays Blue Cross, Blue Shield and life insurance, also pension plan; 40-hour week; northwest manufacturer. Box B-132, Post-Dispatch.

**DRAFTSMEN**
Structural and architectural engineering draftsman; also draftsman with heating, ventilating, plumbing experience. Neal J. Campbell, Consulting Engineer, GA. 4855.

**DRIVERS**
Having own tractors to lease to household goods mover offering 48-state coverage; must have experience in moving and loading household goods. Call FR. 5176, 3-5 p.m.

DRIVER-SALESMAN, established laundry-dry cleaning route, west St. Louis; average earning $90. Box F-94, Post-Dispatch.

DRY CLEANER and spotter; steady work, good pay. Apply in person, 918 N. Jefferson; must have reference.

ENGINEERING or Architectural Engineer, for summer work till reopening of school. Skrainka Const. Co., 7173 Delmar. Call CA. 0963 for appointment.

**ESTIMATOR**
TAKE-OFF MAN
Experienced, for company fabricating structural steel for residential and commercial buildings. Our employes know of this ad; all replies confidential; reply in own handwriting. Box P-44, Post-Dispatch.

**FACTORY WORKERS**
NO EXPERIENCE NEEDED
Defense and civilian work.
Day or night shift; overtime.
APPLY
MESKER BROS. IRON CO.
Robertson Plant, 1 Mile North
Lambert Airport on Highway 66
Employment Office Open
Daily 8:00-4:30

**FLOOR MANAGER**
Prefer some merchandising background; must have sales personality and ability to supervise personnel successfully, unlimited future potential with large progressive firm; write full details. Box B-9, Post-Dispatch.

**Ford Parts Man**
Experienced or young man willing to learn parts business.
See Bill Bush
MENDENHALL MOTOR CO.
23RD AND WASHINGTON

**Food Truckers**
White, age 25-55; starting salary $1254 month; paid vacations, quarters available; Missouri residency required. Apply 8:30-10:30 a.m. Monday through Friday.
St. Louis State Hospital
5400 Arsenal

FOLDING machine operator, Dexter or Cleveland experience preferred; steady work. Box F-188, Post-Dispatch.

**FOUNTAIN MANAGER**
Experienced drug store fountain. Glaser Drug Co., 8511 Delmar, WY. 3400.

**FURNITURE FINISHER**
FULL TIME; STEADY; SOME WOODWORKING. 2600 N. 14TH ST.

FURNITURE refinisher on new and antique furniture; state age. Box B-323, Post-Dispatch.

GRADUATE CIVIL ENGINEER To work for building contractor; position open both in home office and in the field; no experience necessary. Box P-15, Post-Dis.

**HARDWARE MANAGER**
Capable and Aggressive
Large Retail Store
Give all particulars by letter in strict confidence. Box P-176, P.-D.

HARDWARE man, to work in store; start immediately; excellent opportunity for advancement. VI. 3-4848.

**HEATING MEN**
ALL-AROUND SERVICE MEN
Also Sheet Metal Men
Must be experienced; permanent. Opportunity for right men. Give experience, references, etc.
BOX B-359, POST-DISPATCH

**HEATING INSTALLATION**
Must be experienced, JE. 6858.

HOTEL CLERK, middle-aged; experienced. Rex Hotel, 1433 Pine.

HOUSEMAN, yard work and cooking, 3 adults. TE. 4-6431.

INSPECTOR; young man; experienced on machine parts. GA. 3277

Jig Borer Operator, Cylindrical and Surface Grinder Hands.
On precision tool room work.
EHRLICH TOOL & MACH. CO.
914 MONROE CE. 5350

Jig & Fixture Builders
APPLY NOW
McDonnell Aircraft Corp.

**MACHINISTS**
With general machine shop and turret lathe experience desired for day shift only; overtime work available.
ESSEX MFG. CO.
6143 BARTMER

**MACHINIST**
On a variety of general work or long run production; steady, interesting, good pay and overtime. Apply 600 E. ELLIOTT, Kirkwood.

**MACHINIST**
GENERAL
Journeyman Machinist
Experienced in all line of machine work; fibre can experience preferred; 45-hour week; present steady year round employment; enjoy pleasant working conditions in new building of
RC CAN CO.
9430 Page Bl., Overland, Mo.
Apply Employment Office

**JOURNEYMAN MACHINIST**
For job shop work, top wages and clean modern plant. RE 7606.

**MACHINISTS**
Journeymen and Specialists; must be experienced; a clean cool shop; top rate. FERMER DAVIS, Inc. 7079 St. Charles Rock rd.

**MACHINISTS**
Machinery and mold maintenance and repair; top salary; permanent. 725 Spruce.

MACHINIST, 5 day week; 50 hours; permanent position for good man; days, GA.3278, evenings, MO. 6708

MACHINIST, 1st class; top wages, plenty overtime. MU. 9236.

**Maintenance Man**
Must have truck; experienced in carpenter, plumbing and electrical work; some knowledge of motors. Call MO. 2850.

MAN, white, general cleaning, no experience necessary, $120 month, room and board, must have steady work record. Apply 10 a.m. to 12 noon. ROsedale 2100, Racquet Club, 476 N. Kingshighway.

MAN, under 30, mechanically inclined, for tool repairing and clerical work. Chance for advancement to sales. Write giving qualifications. Box G-55, Post-Dis.

MAN, for cutting room, no experience necessary, good starting wage, apply New Era Shirt Co., 901 Lucas.

MAN; dog kennel experience preferred; stay on place. TE. 3-2605.

MAN; white, single preferred, 25-40 years old; for Sat. and Sun., 8 a.m. Sat. to 8 a.m. Mon., standby service. Apply 5041 Delmar.

MAN, young, to work in shipping and packing; some experience desirable. 6900 Manchester.

MAN 18 or over, work 4 to 10:30 p.m. 8024 Riverview Circle after 5 p.m.

MAN, young, to work in shipping and packing; some experience desirable. 6900 Manchester.

MANAGER for rural electric cooperative, 2850 miles, 7600 members, located in town of 3500. Managerial background required. Contact C. P. Baggett, Southwest Electric Co-operative, Bolivar, Mo.

**Meat Cutters**
BETTENDORF'S
HAS OPENINGS IN
Clayton & Hanley—Clayton
Big Bend & Elm—Webster
Day and evening shift in air-conditioned stores
Must Be Members of Local 88
Call MI. 1111 for appointment with Mr. Jost

MEAT CUTTER; elderly; active; must be first class. Box B-70, Post-Dispatch.

**MECHANIC**
First class General Motors experience preferred; call or contact Jack Etheridge.
DOWNTOWN PONTIAC
4141 LINDELL
FR. 4100

**MECHANIC**
Line work, body shop; Ford experience. Flat rate shop. See Al Ogden.
STIVERS AUTO SALES
In Ferguson MU. 7000

**MEN—21-45**
Strip, clean and assemble trainees, electrical apparatus, day and night shift; 10% night shift bonus; liberal insurance, hospitalization, savings, pension and vacation plans.
GENERAL ELECTRIC
APPARATUS SERVICE SHOP
1110 E. 1st rd., St. Louis
(near Oakland Stadium)

MEN, experienced aircraft sig and fixture builders; top wages. St. Charles Tool Co., 2022 N. 4th st., St. Charles, Mo. Phone St. Charles 1755.

Men wanted to drive taxicab; pleasant work. Apply 7 p.m., 5466 Natural Bridge.

MEN, GENERAL FACTORY WORK 756 S. Second st.

Milling Machine Operators
APPLY NOW
McDonnell Aircraft Corp.

**MILL INSTRUMENTATION**
Progressive company on East Side desires employee for instrumentation work; must have knowledge on installations and operation of electronic, pressure and automatic instruments. Write giving age, experience and salary. All information confidential.
Box B-65, Post-Dispatch

**MULTIPLITH OPERATOR**
Experienced on 1250; excellent opportunity; 40 hours; air-conditioned; paid vacations. Box B-381, Post-Dispatch.

NATIONAL Finance Co. wants to train man as branch manager, age 21-30; must have car, free hospitalization and insurance plus bonus plan. Murphy Finance Co., 7283A Manchester.

**OPERATORS WITH FORD C.O.E. TRACTORS TO TRANSPORT AUTOMOBILES**
Age 27 to 45; physically fit; with good driving record; contract for period of one year. Our men's earnings are above average in this industry. For further information contact Associated Transports Inc., 6110 Natural Bridge (rear), St. Louis, Mo. EV. 5117.

**OPERATORS**
AUTOMATIC SCREW MACHINE
Stile-Craft Mfg. Co., 1825 Macklind

**O. S. & D. CLERK**
Must be experienced in motor transportation; no claim work. All claim work handled by Home Office; 40-hour, 5-day week; good rate of pay, paid vacation; close to good transportation. Our employes know of this ad.
Box B-105, Post-Dispatch

**PARTS AND ACCESSORY MANAGER**
A Metropolitan Ford Dealer is looking for an aggressive, experienced parts manager. Excellent incentive to a producer.
GIVE PARTICULARS
BOX P-42, POST-DISPATCH

**PHARMACIST**
To manage store; $7500; hospitalization, vacation, insurance; reply in detail.
BOX B-365, POST-DISPATCH

PHARMACEUTICAL DETAIL MAN Detailing St. Louis only; must have car and experience; salary based on qualifications; write C. B. Kendall Company, P. O. Box 543, Indianapolis, Ind.

PHARMACIST, registered; 25-45; air-conditioned store; good working conditions; $50 week start. Box B-35, Post-Dispatch.

PHOTOGRAPHER; experienced home portraits; with car. 315 N. 7th, Room 516.

**Polishers and Grinders**
Experienced flexible shaft; steady work, top rates, paid holidays, vacation, company benefits.
Food Equipment Corp.
400 Humboldt Ave.

PORTERS, must have hotel and restaurant experience, no Sundays, high salary, Wohl's, 214 N. 7th.

PORTER, colored; must have local references. National Shirt Shops, 716 Washington.

PORTER, white; for hospital; room and board. 4930 Lindell.

**PRESS OPERATORS SPOT WELDERS**
For Sheet Metal Plant
Niedringhaus Metal Products Co.
5735 Natural Bridge

PRESSER, THOROUGHLY EXPERIENCED; PERMANENT. APPLY MR. NEUMAN, VALET SHOP, PARK PLAZA HOTEL.

PRESSMAN on vertical and Kings; steady work; modern shop; state age, experience and salary expected. Box B-174, Post-Dispatch.

**PRINTER**
Compositor, must have lockup experience; top wages; many other benefits; permanent position.
Box B-266, Post-Dispatch

PRINTER, compositor or two-thirds; Van Note Printing Co., 914 Pine.

**RATE CLERK**
Truck line experience; good salary. Apply Best Motors Line, 3675 Chouteau.

REFRIGERATION; young man with some experience to install small units in factory; good starting pay and chance for advancement. Box B-392, Post-Dispatch.

RETAIL paint store man; under 40. Niemeyer's, 1412 S. Broadway.

**ROUTE SALESMAN**
For established home service bakery route; good training; salary; excellent opportunity and secure future for ambitious, aggressive men.
22 Paid Working Days Off Per Year in Addition to Paid Vacation
No Sunday or Holiday Work.
INTERVIEWS DAILY
SUNDAYS BY APPOINTMENT
WHITE BAKING CO.
4015 Papin FR. 1810

**SALES ENGINEER**
Large independent midwest manufacturer requires experienced man for sale and application engineering of electrical distribution equipment; must be of highest caliber and familiar with local industry; address replies to Box J-292, Post-Dispatch.

ROUTE SALESMAN; neat, aggressive, regular home deliveries, juices; $80 weekly. LO. 7332.

SALESMAN, experienced. Hess & Culbertson Jewelry Co., 826 Olive.

**SALESMEN**
St. Louis' oldest and largest NECHI dealer has opening for two alert, aggressive salesmen; leads furnished; local; no traveling; experienced preferred but will train if other qualifications and requirements; salary while training, car allowance and commission. See Mr. Hotchkiss, 8 to 10 a.m.
Sincere Sewing Machine Co.
5926 Easton.

SALESMEN; shoes experienced, full part time, 641 E. Big Bend rd.

SALES CORRESPONDENT; age 26-29; administrative ability and previous experience in office detail required; sales office national concern; opportunity for advancement for capable and alert individual. Minnesota Mining & Mfg. Co., 3700 Forest Park, LU. 5269.

SALES correspondent; age 22-28; for technical sales office of national organization; excellent opportunities for sales future; some experience preferred. Minnesota Mining & Mfg. Co., 3700 Forest Park.

SHEET METAL MEN; shear, brake and punch press operators; 2nd shift, experienced. P. M. Steel Products Co., 1801 S. Hanley rd.

**SCREW MACHINE SETUP MAN**
Experienced on multiple spindle automatic; steady; not defense work; welfare plan, paid vacation and holidays; state age, experience and places worked. Box P-313, P.-D.

**SCREW MACHINE**
Set up and operate.
RA-8 Gridley-Brown Sharpe.
Overtime; top rate for good man.
H. & K. 6229 Bartmer.

**SHEET METAL LAYOUT MAN**
Prefer 2 years' experience; must be able to read blueprints, work to close tolerances; problem ability to set up and operate punch press, press brake, etc. Apply employment office, 2nd floor.
Vickers Electric Division
1727 Locust

**SHEET METAL WORKER**
Man to set up and operate press brake, punch press, shears and general sheet metal machinery.
Apply 812 S. Theresa.

SHEET metal man; some experience with guttering and spouting and furnace installation; call Atwater 2085 after Monday.

**SHOEWORKERS**
Bed lasters and staple side lasters.
BRAUER BROS. SHOE CO.
22 S. SARAH

SHOE MEN for assistant manager positions; wonderful opportunity for experienced and industrious men. Apply Bob's Shoes, 1123 Washington.

SILK SPOTTER to manage cleaning department in modern Tennessee cleaning plant. Man must be capable of complete management in time. Reply Box P-364, Post-Dispatch.

SPOTTER and presser combination; steady work for allround man, 3328 Chippewa.

TOOL ROOM
**GRINDER**
HANDS
INTERNAL
EXTERNAL
TOOL GRINDER
Must Have Top Experience
PEMCO 1366 Kingsland

**TOOL MAKERS**
If you are a first-class Tool Maker and would like to work for one of St. Louis' fastest growing organizations, where you will work in an air-conditioned factory, with
PAID HOLIDAYS & VACATION
BONUS PLAN
HEALTH & LIFE INSURANCE
UNIFORMS FURNISHED
And many other employe benefits, in addition to top wages and steady employment, contact
KENNARD CORP.
1819 S. HANLEY RD.
Daily 8 to 5,
Saturdays 8 to 12 Noon

**Tool & Diemakers**
On small precision work
Ehrhardt Tool & Mach.
914 Monroe CE. 5350

TOOL & DIE MAKERS
APPLY NOW
McDonnell Aircraft Corp.

TOOL AND DIE MAKER Good experience. Call VI 3-4093

TURRET LATHE OPERATORS; must have job shop experience. 1926 S. 18th.

TYPIST-biller; 30 to 30; dispatcher assistant; hours 4 p.m. to 12 p.m.; learn work on day shift; good future. TE. 5-4000. Mr. Bennett.

**SALESMEN WANTED 83**

**MEN WANTED**
FOR CAR & TRUCK SELLING
We Will Train
Must be young, aggressive and willing to work long hours. Not afraid to meet the public.
If you want to make above average earnings, apply for a personal interview Monday, Tuesday, Wednesday, July 20, 21, 22, from 8:30 a.m. to 1 p.m. No phone calls.
BARRETT-WEBER, INC.
FORD AGENCY
3122 S. KINGSHIGHWAY AT ARSENAL

**SALEMEN AGE 21-35**
Free to travel 150-mile radius of St. Louis, with large corporation; home on weekends; must have late model car.
BONUS, SALARY, COMMISSION
NO CANVASSING
QUALIFIED LEADS ONLY
AVERAGE SALARY $150 WEEK
Call MR. LEE, CH. 7307, between 10:30 a.m. and 5 p.m. or come to
217 N. 9th—Monarch Sewing Center

**HELP WANTED—MEN, BOYS 82**

TV SERVICEMAN; experienced; good wages. 4524 Morganford.

UPHOLSTERERS, place work with guarantee; steady; will train partially experienced men. LOWE INDUSTRIES, 1832 DELMAR, 2nd floor.

UPHOLSTERER experienced. Apply Fairgrounds Hotel.

**WAITER**
White; 21 to 40; tips and salary average $55 weekly and up; will train. Chariton, 4301 S. Broadway.

WAITER, must be experienced, good reference, neat appearing. Apply 205 S. Sixth, no phone calls.

WAREHOUSEMAN; retail shoe chain; to train for management position; experience necessary. Felich Shoe Co., 1123 Washington.

WELDER, sheet metal; steady work; insurance plan. FR. 2510.

WOOL PRESSER; experienced; steady work. Nu-Way Cleaners, CA. 0800.

**YOUNG MAN**
24-35
PARTS DEPARTMENT
Mechanically inclined preferred, but not essential; some knowledge of stock records; 2 years high school or equivalent; steady work; chance for advancement.
Apply Personnel Office
MOOG INDUSTRIES
6585 Wells MU. 3400

**YOUNG MAN**
PARTS DEPARTMENT CLERK
40 hours, 5 days, $200 monthly.
Box F-215, Post-Dispatch.

**YOUNG MAN**
Mechanically inclined, for light assembly work.
ESSEX MFG. CO.
6143 BARTMER

YOUNG MAN; opportunity to learn work in machine shop. GA. 3278.

**SALESMEN WANTED 83**

**YOUR INCOME CAN BE INCREASED**
With a growing firm; highest commissions will be paid to experienced or inexperienced real estate men. Home ownership is constantly increasing; now is the time for you to enter the field; air-conditioned office needs salesmen to handle the increased business. Hear our story first. Bonus paid, plus finance commissions, etc.
VIOLA REALTY

**LEADS**
LEADS
LEADS
All the leads you can use and a few to burn. The only shortage in our business is in respect of agents to work our leads. No experience in sales field necessary, but must have car and be bondable. Apply Mr. Jack Pommerening, 10 a.m.-4:30 p.m., Room 224, 425 De Baliviere. VO. 3-5566.

**USED CARS**
Must be experienced; good working conditions. Apply in person.
PARISI MOTORS
6812 PAGE

OVER 100,000 SOLD
Portland, Peoria and Reading
Now Comes St. Louis
With $1,000,000 in commissions; full or part-time salesmen; interviews at 11 a.m., 3 p.m. and 7 p.m. Monday through Friday.
4903 DELMAR
Roosevelt Office Bldg., Suite 242

**FIRE ALARM SALESMAN**
Opening for 10 experienced salesmen to sell automatic Fire Alarms; highest commissions, protected territory; contact Mr. Teague, SW. 5791, 8:30 to 10:30 a.m., Mon. through Wednesday.

SALESMAN WITH ROTOGRAVURE BACKGROUND; converter of gravure, flexographic, and letterpress printed films, foils, and paper flexible packaging materials offers top-notch salesman a fine opportunity. Interested in man who can establish new outlets for gravure printed materials to large users. Have excellent equipment. Man considered must have contacts with users of converted materials; particularly have entree to large users of gravure printed materials. Compensation open. Write Box J-284, P.-D.

**5—GOOD CLOSERS—5**
5 Hard-working sewing machine and vacuum cleaner salesmen; plenty of leads furnished; no canvasing; make $300 per week. 5862 Delmar.

**$2000 Monthly Plus**
Big commissions, travel extensively; finance self short period. Interstate, 559 N. Skinker.

**$100 Per Week Guaranteed**
SIDING CANVASSERS
Must be experienced; car necessary. Apply in person only 9 a.m. to 12 a.m., 4014 Laclede.

**SALESMAN**
Have opening for real producers to sell aluminum awnings, aluminum combination windows and doors; nationally advertised products of the leading manufacturers; sales exceed by far any other make. If you are interested in making real money, we will be pleased to talk to you. Phone CO. 4504 for appointment.

**Aggressive Salesman**
Managerial qualities, to sell seat covers and convertible tops; permanent position; good salary and paid vacation. Apply in person.
RAYCO
5930 Natural Bridge
SALESMAN WITH CAR FOR MISSOURI
Sell handkerchiefs, scarfs, novelties, laces, embroideries, trimmings, ruffings and ribbons; exclusive representation preferred; experience and following necessary; give full particulars with first letter; applications now taken, personal interview will be arranged. Hirschberg Schultz & Co. Inc. 268 Fourth Ave. New York 10, N.Y.

SALESMAN to call on feed, implement dealers, and elevators, in Southern Illinois, selling our complete line, liberal commission arrangement. Unusual opportunity for a producer. Call or write Farmer Feeder Co., Inc., Cambridge City, Indiana. Ph. 33501.

**SALESMEN CANVASSERS**
Earn extra money without spending any extra time!
Call MO. 2110
Daily (Except Sunday)

**SALESMEN**
PART OR FULL TIME
Men who work afternoon and evening shifts can make $50 per week extra; special deal to men with cars; apply 9 a.m. to 12 noon. Consolidated Home Furnishing, 1747 Morton (2 blocks west of Hodiamont). DE. 8550.

SALESMEN; pens, pencils, resale, advertising. Haverstick, FR. 4646.

AUTOMOBILE SALESMEN; apply to Mac Auto Sales, 5548 Natural Bridge. (Open till 10).

BONDABLE MAN; full or part time; average $75 per week to start; calling on definite appointments for world famous Encyclopedia Britannica. FO. 4090 days; CA. 3386 evenings and Sundays.

IF YOU have sales experience and a knowledge of accident and health and life insurance we

## HELP WANTED—WOMEN 88

### CLERK-STENOGRAPHER

Varied work in purchasing department, air conditioned office; 5-day week. Apply Carman Co., Inc., 4523 Shaw bl.

### CLERK

Good at figures; comptometer experience desirable; downtown; 5 days; CE. 5544.

CLERICAL work; young girl; clean surroundings; chance for advancement. 3949 S. BROADWAY; interviews 9 to 12. MIZERANY APPLIANCE CO.

CLERK typist, white; 40-hour week; hospital work; air-conditioned office. Box F-62, P.-D.

CLERK, 18-30; will consider beginner; high school graduate preferred; chance for advancement. For interview call RO. 8037.

CLERK; young lady for clerical work; 40-hour week. Box P-193, Post-Dispatch.

CLERK-TYPIST; 5-day week; nice working conditions; good transportation. DE. 9888, station 3.

### COMPTOMETER OPERATOR

Experienced on all operations; some typing.

THE KROGER CO.
1008 S. Spring

### Comptometer Operator
### Clerk

Beginner considered; 5 days, 40 hours; small office air-conditioned; good salary, group insurance. Box F-313, Post-Dispatch.

### COMPTOMETER OPERATOR

Consider good beginner with knowledge of multiplication, no division work; knowledge of typing required, 5-day week 8 to 4:45.

Lincoln Eng'ring Co.
5701 Natural Bridge

### Comptometer Operator

To work in accounts payable department; must be experienced.

CENTRAL HARDWARE CO.
4200 N. Union

COOK; white; experienced; serving, light housework; must stay; 2 in family. Call in person, 625 S. Skinker, Apt. 202.

COOK; white; live in; small institution; good salary; 5½-day week. Walnut 2878.

COOK; colored; Pine St. Y.M.C.A., 2846 Pine.

COOK, general housework; permanent job; must stay. RO. 4362.

COOK; evenings; experienced; 5 to 6 days; central location. Apply 1500 Olive, mezzanine.

COOK; experienced; light housework; references; good wages; 2 in family. PA. 6453.

COOK; white; for priests' house; live on place; references. NE. 6443.

COUNTER GIRL, experienced, day hours, good salary. Wohls Drive-In, Wabash 7236.

COUNTER-GRILL GIRL; sandwich shop experience; days. 3600 De Tonty.

COUNTER GIRL, 20-45; permanent position; if inexperienced we will train; good salary and working conditions; uniforms furnished, generous company benefits, including profit sharing. Huling's Cafeteria employment office, 11854 Locust.

COUNTER CLERK.
Dry cleaning branch; experience not necessary. Broadway Laundry, 2348 S. 7th st.

DENTAL assistant; experienced; 5½-day-week; central location; state qualifications. Box B-102 P-D.

DESK clerk; for apartment hotel; night bookkeeping and typing. FO. 0692 or LA. 6665.

### DISPLAY ARTIST

Versatile; design and develop settings that sell chain store operation. Must do silk screen sign work. Apply 9 to 11 a.m.

MAVRAKOS CANDY CO.
4711 DELMAR

ELDERLY lady, white, pensioner preferred; care for children, stay, own room; $10 per week. NE. 8244

ELEVATOR OPERATOR; white, medium size. Apply Room 1015, Equitable Bldg., 613 Locust.

### FOUNTAIN MANAGER

Experienced drug store fountain. Glaser Drug Co., 8511 Delmar, WY. 3400.

FRY COOK, restaurant; experience not necessary; living close to Rock Hill rd., Elm, 66 Highway. Phone 11 a.m.-4 p.m. VI. 3-4816.

### GIRL

Good typist, truck-line experience preferred, car will train, 40-hour, 5-day week; good working conditions; close to good transportation.

CAMPBELL'S 66 EXPRESS
805 S. 13th.

GIRL; colored; for steam table and salads; experienced; apply in person, 622 N. Taylor after 4 p.m.

GIRL, white; stay, references, plain cooking, light housework; air-conditioned house. WY. 2200.

GIRL; some knowledge of housekeeping and typing; small office. L. 9953.

GIRLS; counter; cash and carry office; steady employment. Bright & Fee Laundry, 5017 Easton.

GIRL, general housework; stay or go; 5-day week. CA. 5068.

HOUSEKEEPER, colored; experienced; references; age 45, no children; transportation furnished. 606 Washington st., Carlyle, Ill.; Gracen Killion; answer immediately.

HOUSEKEEPER white; experienced cook; references; stay; county. WY. 3493, 29 Clermont lane, Ladue, Mo.

HOUSEKEEPER, white; experienced; cooking, housework; 2 in family; modern home, stay. TE 3-5198.

HOUSEKEEPER; white; preferably under 50; to manage 5-room house and 2 small children; references. Box P-191, Post-Dispatch.

HOUSEKEEPER, midle-aged, who wants a lifetime home; 1 adult. Box B-59, Post-Dispatch.

### I.B.M. KEY PUNCH OPERATORS

Immediate openings, day and evening, for permanent and part time positions; Alpha and Numeric experience essential; many company benefits for both permanent and temporary positions.

STATISTICAL TABULATING CO.
411 N. 10th CH. 5284

### IBM KEY PUNCH OPERATORS

Permanent position; 5-day week; air-conditioned offices; good pay; many ideal company benefits.

MA. 7050

I.B.M. KEY PUNCH OPERATOR; 18-30; high school graduate; 5-day week; 3-week paid vacation, other benefits; air-conditioned office. 506 Olive, 2nd floor. GA. 6918.

INSURANCE GIRL; experienced in policy writing for fire and extended coverage for real estate office; state age, qualifications and salary desired. Box P-345, Post-Dispatch.

### INSPECTRESS

White; hotel experience. Apply Gatesworth Hotel, 245 Union.

LAUNDRY HELP; shirt operators and wearing apparel; union scale plus attractive bonus. MATTHEY LAUNDRY, 3301 Bell.

LIBRARY ASSISTANT; clerical and reference work, in historical library; college preferred; write Missouri Historical Society, St. Louis 12.

MAID; general housework, take care of children, stay, references. FO 2492.

### MULTILITH OPERATOR

Experienced on 1250; excellent opportunity; 40 hours; air-conditioned; paid vacations. Box B-401, Post-Dispatch.

### NURSE

Registered; for south side industry; evening shift; age 30-45; 6-day week; overtime; pleasant working conditions; good transportation facilities. Write Box F-183, P.-D.

### NURSE MAID

White; under 45; 3 children; experienced; city reference required. Own room and bath; good salary? TE. 3-0378.

### OFFICE GIRL

Light dictation, payroll, 5-day week, numerous benefits.

P. M. Steel Products, Inc.
1801 S. Hanley Rd.

OFFICE GIRL, experienced on telephone collecting and typing; 5½ days, good pay, references. Box P-418, Post-Dispatch.

### OPERATORS

Experienced on better dresses; good piece work rates; steady work.

PAUL BACHS ORIGINALS
1105 Washington Fourth Floor

OPERATORS, to sew on small leather goods. Bray Co., 510 N. Commercial.

## HELP WANTED—WOMEN 88

### Operators

Single needle, cotton jackets; factory experience necessary.

THE GROVE CO.
8300 Manchester RE 5121

### OPERATORS

To sew on leather or cloth caps; experience not necessary.

PREMIUM CAP CO.
2705 OLIVE

### OPERATORS

Experienced on dresses. If you can make a complete dress, come in and see Stella Lange.

DARYL DRESS
1307 Washington, 8th Floor

OPERATORS; single needle; men's work pants and jackets; steady work; start now to qualify for ply 417 N. Tenth st., 11th floor.

OPERATORS, experienced on better dresses; make complete garment; steady work all year. Jole Juniors, Inc., 902 Washington, 3rd floor.

OPERATORS; experienced only; single needle; make whole garment; $1.50 to $2 average. Quinn Uniform, 3231 Ivanhoe.

OPERATORS; we have room for 3 more operators; experienced on better dresses. Norman Frock Co., 509 N. Broadway.

OPERATORS, to work on men's dress slacks, steady work. Paramount Mfg., 605 N. 19th.

OPERATORS; experienced on whole dress; steady work. Superior Dress Co., 1113 Washington.

### Pantry Supervisor

White; experienced. Apply Mr. Brown, Steward's Department.

HOTEL STATLER

PRACTICAL nurse, white; trained; some experience; 5½-day week, 40-hour hours. Institution for aged. Call Miss Walsh, CE. 2874.

PRESSER, silk; experienced only. PR. 6100, 2333 S. Kingshighway.

PUBLIC RELATIONS SECRETARY
PART OR FULL TIME

Association office offers wonderful experience, opportunity, work with many fine firms, good contacts, interesting, air-conditioned, 2-girl office; own boss; contact work, writing; Call Betty, PA. 1545.

REAL ESTATE OFFICE MANAGER
Prefer experienced. VI. 2-5903.

McGraw Realtors FL. 6128

### RECEPTIONIST

18-30; will consider beginner; work in general office and relieve regular PBX operator; 40-hour, 5-day week; lunchroom; air-conditioned office; downtown location; good salary with chance for advancement. For immediate interview call MA. 2215.

S. G. ADAMS CO.
920 OLIVE

RECEPTIONIST-stenographer, mimeograph; need car. DMF, WY 3336

SALESGIRLS; full time; apply 2743 Cherokee.

SALESLADIES; part or full time; guaranteed salary plus commission. Opportunity for advancement. Apply Libson Shops, 1209 Washington av., 4th floor.

SALESLADY, full time, experienced; assist management, Webster Ladies Apparel Shop; excellent opportunity; give age, experience. Call Webster 8287.

EXPERIENCED SALESLADIES
Ready - to - wear; air - conditioned store; good salaries and commission. The Specialty Shop, 5630 Delmar.

SALESLADIES, 20-45; experience not necessary. Apply Miss Schwarz, B. S. Kresh Sixth and Washington, second floor.

SALESLADY; accessories; guarantee plus commission; 5-day week; employe benefits. Chandler Shoe Stores, 7642 Forsyth.

SALESLADY; experienced ladies' wear; $50 week, 40-hour week; advancement. Sapot's, TE. 3-2574.

### SECRETARY

Diversified duties; 5-day, 40-hour week.

CHAMPION SHOE MACHINERY CO.
3723 FOREST PARK

### SECRETARY

Executive requires secretary of high caliber and top ability; excellent opportunity for someone who can take responsibility and is interested in future; salary open. VO. 3-3175 or apply 6609 Olive.

### SECRETARY-STENO

General office work, age 19-25; bookkeeping, some typing and shorthand; 5-day week; new Hanley rd. industrial district. MI. 1923.

SECRETARY, first class; general office duties; insurance experience required; 1-girl office; permanent with future. Miss Niehoff, CH. 6362.

SECRETARY - RECEPTIONIST, in downtown law office; hours 9-5; starting salary $200 per month. Box B-245, Post-Dispatch.

SECRETARY; 5-day week; air-conditioned. Mr. Mahoney, GA 5812.

### SEWERS

White, 18-50, with experience in sewing of canvas products.

BEMIS BRO. BAG CO.
601 S. 4th

SEWING GIRL, Royal Bedding Co., 721 Cass.

### SHOE WORKERS

EXPERIENCED, space row stitchers and inspectors in fitting department.

BROWN SHOE CO.
12th and Russell

SHOE WORKERS

French Binders
EXPERIENCED

Wolff-Tober Shoe Mfg.
2511 SULLIVAN

SILK AND WOOL presser, combination; experienced only. 5711 Delmar

### STENOGRAPHER

Must be experienced; 5 days, 40-hour week; new air-conditioned office; pleasant working conditions; permanent.

Lincoln Engineering Co.
5701 NATURAL BRIDGE

### STENOGRAPHER

Need neat appearing and experienced young woman to assist in insurance department of real estate office; must be good at figures and typing; excellent opportunity; call VO. 3-3200, Miss Smith.

STENOGRAPHER-Clerk in motion picture industry; 5 days, 40 hours; will consider beginner. Warner Bros. Pictures, 3304 Olive, JE. 8656.

STENOGRAPHER; sales correspondence; interesting work; salary commensurate with experience. The Kilgen Organ Co., 4632 W. Florissant.

STENOGRAPHER, experienced 5-day week. Farm & Home Savings & Loan Ass'n, 222 N. 4th (4th and Olive) CE. 5988.

STENOGRAPHER; 4 hours daily; office in University City. Call between 8-4:30. DE. 0250.

STENOGRAPHER with advertising experience. St. Louis Button Co., 415 Lucas av., CE 4916.

### SWITCHBOARD OPERATOR

Keyboard, no typing, some clerical duties, good starting salary. Call Mr. Kruger, CE. 2160.

### Switchboard Operator

Some typing and clerical; auto dealer; 5-day week. All replies confidential. Box B-150, Post-Disp.

TELEPHONE solicitor, full or part time. Lloyds, Inc., 3343 Franklin NE. 4398.

TELEPHONE solicitor, salaried; steady. No home work. MA. 7839.

TICKET CLERK; American Bus Line. Apply in person, 617 N. Broadway.

TYPIST-CLERK; light dictation; loan experience necessary; 5-day week; salary open. Box P-38, Post-Dispatch.

TYPIST; WILL TRAIN FOR GENERAL OFFICE. PHONE FL. 2317.

## HELP WANTED—WOMEN 88

### TYPIST

Order or billing experience

Electric typewriter; convenient west end location; Box P-194.

TYPIST-Clerk; experienced; $200; 5-day, 40-hour week; air-conditioned office, 1832 Railway Exchange Bldg., MA. 3850, Sta. 139.

TYPIST; 44½-hour week. Apply 114 N. 7th, Room 203.

### WAITRESS

Experienced; 5-day week; no Sunday work; air-conditioned store; paid vacation; meals and uniforms furnished; desirable hours. Apply

BETTENDORF'S
Hampton & Chippewa

WAITRESS; room, board and salary; white only; RIVERMOUNT TRADING POST TAVERN, HOUSE SPRINGS, MO.; call Willow 2-3607.

WAITRESS, white; fix sandwiches and serve tables; night work; northside bar. EV. 8430 or GO. 2477.

WAITRESS; restaurant; living close to Rock Hill rd., Elm, 66 Highway. Phone 11 a.m.-4 p.m., VI. 3-4816.

WAITRESS; hours 5 p.m. to 1:30 a.m.; experienced; white. Call in person, Town Hall, 6734 Clayton.

WAITRESS; white; to wait tables and cook short orders; 5-day week. 3023 Chippewa. PR. 9082.

WAITRESS; experienced; good hours; high income station. Wohl's, Wabash 7236.

WAITRESS, grill and fountain experience; day shift; good pay. Circle Grill, 4004 West Florissant.

WAITRESS; $40 per week to start. Apply in person; day shift, 235 N. Boyle.

WAITRESS-BARMAID; good pay. Apply 4055 Olive. FR. 7537.

WAITRESS and bar maid; good pay, tips. Club I, 2818 Lafayette

WAITRESS; counter grill girl; experienced. 2811 N. Grand.

WAITRESS, white; all around; 21 to 30. 3139 Park st. 9623.

WAITRESS, 5-day week, meals and uniform furnished. 1005¼ Pine.

WOMAN FOR BEST HOUSEWORK JOB IN CLAYTON; must be excellent cook and laundress; family of 3 adults; hours 11 a.m. 'til 7 p.m. 5-day week; salary $25. DE 6322.

WOMAN, middle-aged preferred; light housekeeping, no children; room, board and salary; willing to work out of town. Call Saturday or Sunday, 3319 Michigan.

WOMAN; white to fill orders out and make drapery fabrics; 25 to 50; experience necessary. P. N. Hirsch & Co., 1306 Washington.

WOMAN, experienced in upholstery sewing. Good pay, steady. LOWE INDUSTRIES, 5833 DELMAR, 2nd floor.

WOMAN; relief house mother; small children's institution; must live in; good salary; full maintenance, vacation. MI. 0151.

WOMAN, white, to help with housework and care of children; stay; own room; room for home than wages. TW. 2-3056.

WOMAN; light housework; good home, some wages. 1919 West A, Belleville, Ill. Call 855W.

WOMAN; middle-aged or pensioner; as companion to sick lady. 1605 Missouri.

WOMAN; colored; experienced; cook; night shift; apply in person. 622 N. Taylor after 4 p.m.

WOMAN, 25-40; $100 plus per week, to make interviews; car essential. 920 S. Kingshighway.

WOMAN, white, settled; plain cooking, light cleaning; no laundry; good wages; stay, PA. 6467.

WOMAN, white; general housework; 3 adults; county; preferably stay. Box B-317, Post-Dispatch.

WOMAN, white; stay on place; $30 week. DE. 8524.

### WOMEN

40-Hour Week; $36.50 Per Week
No experience necessary; uniforms furnished; meal discounts; paid vacations; free hospitalization; insurance after 6 months' service.

FORUM CAFETERIA
307 N. SEVENTH

WOMEN; to do skiving, stapling, cementing, table work and stitching, on ornaments, in factory; part or full time; state experience and salary. Box F-387, Post-Dis.

WOMEN wanted to drive taxicab; pleasant work; after 7 p.m., 5460 Natural Bridge.

YOUNG women; experience not necessary; good starting salary. Lee's Grill, Hampton and Gravois.

### SALESWOMEN WANTED 89

NEEDED IMMEDIETLY

Ladies with ambition; to earn good income; 4 hours daily required. Avon Cosmetics,
SW. 1673

TELEPHONE solicitors; to contact restaurant and institutional trade on meat products; salary plus commission. Box P-89, Post-Dispatch.

3 WOMEN wanted to render Avon personalized service; make income in spare time; no experience necessary. Call NE. 7137.

### PARTNERS WANTED 90

DRESS DESIGNER; experienced; able to cut, make own design, direct sample maker, originals or copy best sellers; have some machines; need ground floor store for "factory-to-you shop" and active partner; will finance with some capital; trips to New York and Paris in September for advanced trend. Write Designer, Box 444, 4444 Washington, St. Louis, Mo.

PARTNER for old established steak house and bar; $15,000 investment needed; guaranteed income; capital for expansion; business too confining for 1 person; experienced active partner desired. Box T-274, Post-Dispatch.

## BUSINESS OPPORTUNITIES 94

### SENSATIONAL PATENTED AUTOMATIC KNIFE SHARPENER NO COMPETITION

Well established manufacturer with over 20 years background is now offering for the first time, this equipment, coin-operated for placement in super-marts, chain stores, etc. Are now franchising these exclusive units in this vicinity and surrounding territory. Profitable results indicate housewives like sharpening their dull knives while shopping.

NO COMPETITION

We give you 100% co-operation. We guarantee locations. You operate as your own business. We assist you in financing your expansion. Can be operated part-time or full-time. Will stand your bankers' inspection. Write for complete facts, equipment and location. In reply state age, address and phone number.

Knife-O-Matic Corporation
35 EAST WACKER DRIVE
Chicago 1, Ill.

EXCLUSIVE FRANCHISE
Offered for first time for St. Louis area; nationally known home appliance which has little or no competition; net income of $50,000 per year and up possible; qualifications: cash investment for inventory, excellent credit rating, direct sales ability; product, which sells for $269.50, backed up by ample national advertising and 15 years proven success. If you qualify, we will fly you to national headquarters for final arrangements. Box J-276, Post-Dis.

### Earn Over $15,000 Yearly

Auto supply business is rated, No. 1 in U.S.A. for consistency in good business and good profit; invest approximately $20,000, pay 50%, and balance monthly; own a large new store, or one of our already established stores, doing $60,000 to $140,000 annually. We train you and help you in every phase of business. An honest sound deal guaranteed. Box R-157, Post-Dispatch.

### ALL Truck Owner Drivers

With 1950-53 model tractors to pull company tandem trailers or complete tractor-trailer units. Over-the-road hauling contract; good earnings; excellent working condition; safety bonus plan. Southwest Freight Lines, 4800 Bulwer. See Mr. Wagstaff.

### OPPORTUNITY

DRUG STORE; clean stock and fixtures; 30 years one location. Investigate.

HI. 1550 Schlueter CO. 2370

### Chambers of Commerce

Am seeking factory site for a dental item which has large sales and production possibilities. Box B-3, Post-Dispatch.

AUTO repair garage; fully equipped; oil furnace; tools established; can lease building. HU. 5471.

BAKERY, complete; good equipment, low overhead expense; located in the heart of Paragould, a town of about 10,000 population, the only bakery in Paragould; this is a good buy; price $8000. See J. C. Gramling or Harland Holden at the bakery at 111 N. Pruett st. in Paragould, Ark. Phone Cedar 6-2974.

BAKERY, modern, newly equipped; one of leading in area; reasonable. Box G-115, Post-Dispatch.

BARBER SHOP; 1 chair; fully equipped; sell or rent; established trade. Apply 1538 Tower Grove.

BEAUTY SHOP; established; fine northwest location; lease; make offer. FI. 1315, GO. 0148.

BEAUTY SHOP; good business; living quarters; building, PA. 8000.

BEAUTY SHOP; south; sacrifice; good location. GR. 1256, PR. 1969

6-LANE BRUNSWICK bowling alley and cafe; only six years old; rented building; doing good business; couple retiring; located in Carmi, Ill., farming, oil and industrial center; $25,000, J. W. Garrison, Broker, Box 125, Carmi.

CLEANING branch store; well established; good location. Call after 6 p.m. DE. 3389.

CLEANING plant; emergency; sacrifice; don't fail to check this; terms. Mardis, VO. 3-1950.

CLEANING and pressing shop; if interested in a good proposition, call NE. 8159, Co. 2995.

CLEANING BRANCH, south, with 2 rooms; same location 15 years. Ray C. Hunt, RE. 9453.

CLEANING branches; good locations; $200 down. Straz, FR.7260.

CIRCLE GRILL, 4004 West Florissant.

WAITRESS; $40 per week to start. Apply in person; day shift, 235 N. Boyle.

CONFECTIONERY, 5844 W. Main; with living quarters; brick building, full basement, new oil heating system; a sound business, ideally located in fine community; established 20 years; $35,000 yearly gross. Call owner, Express 3058.

CONFECTIONERY; 4506 Tholozan; fully equipped; must sell due to serious automobile accident; very reasonable, terms. VE 2-1163.

CONFECTIONERY, large stock groceries; 3.2 license, living quarters; established 15 years; illness; make offer. EV 5846.

CONFECTIONERY with 1 room; rent $35 month; good income; bargain; illness. GE. 0102.

CONFECTIONERY, COUNTY
2 rooms, bath; will trade
MERCURY, 1951, CH. 6944

CONFECTIONERY; south; buy from owner; new place, 2 rooms; $2950; will finance. PR.8789 after 11 a.m.

CONFECTIONERY, leaving for Army, fixtures, low down payment. 3044 Arlington. FI. 7860.

CONFECTIONERY; good, established; living quarters. 6136 Bouldin.

CONFECTIONERY, $1200 business, sacrifice for $600 quick sale. 7716 S. Broadway.

CONFECTIONERY; south; living quarters; 4 rooms. PR. 9901.

CONFECTIONERY; living quarters; established; $2700. PR.9901.

CONFECTIONERY; no competition; north; good business. MA 9746.

CONFECTIONERY, north St. Louis. Call 2346 Biddle, CH. 0872.

DELICATESSEN-GROCERY; good business, low overhead; $2000 complete. Call CO. 7798.

DELICATESSEN (Kosher); well established, 6 yrs. 9687 after 6 p.m.

DENTAL OFFICE EQUIPMENT; MODERN AND COMPLETE; DOCTOR DECEASED. PHONE CO. 7300 OR KIRKWOOD 7777.

DRESSMAKING and alteration shop; ideal location; established business; fixtures and stock complete, low rent. 716-176, Post-Dispatch.

DRUG STORE, established; complete, clean stock; good fixtures; slow overhead; large, new home area; living quarters attached; owner retiring, about $10,000. 5530 Caseyville av., East St. Louis.

DRY GOODS and fixtures; must sell immediately. BR. 2766.

3619 State st., East St. Louis, Ill.

D.X. SERVICE STATION; small inventory. See at 23rd and Nameoki rd., Granite City, or call Tri-City 6-1324.

FRUIT and vegetable market; lunchmeats and groceries; modern fixtures. LO. 9515.

GARAGE and service station (66), on main street; good place for used car, low inventory; for sale or trade for late model used car. EV. 9349.

GROCERY, meat market; corner location; 5 rooms and bath. 2801 Magnolia.

GROCERY-MEAT MARKET; very modern equipment; located in well populated neighborhood with no close competition; cash business; last year's profit over $9000; will sacrifice for $6000 plus stock; lease, 3 years on building; or will sell stock and lease equipment and building for 5% of sales receipts; wonderful opportunity for a good meat cutter. Call Wabash 7270.

GROCERIES, meats; cash and carry; well established trade; quitting business forever; ill health cause of sale. Box B-252, Post-Dispatch.

GROCERY store; west end; $2400 cash; 4172 after 7 p.m. only.

GROCERY, meat market; cash-self service; retiring; real buy, PR. 9621

GROCERY and meat market; South Side; established; $3500. PR.9621

GROCERY-MEAT market; home, 5 rooms, bath. PR. 8767. 315 Lami.

HARDWARE, $4850 last month; no appliances; $10,000 potential; good terms. Mardis, VO 3-1950.

HOT DOG stand and building; rent paid for 1 year and equipment for $350. 9024 Riverview Circle after 8 p.m.

### HOTEL ON LINDELL FOR SALE

Ready to operate as business woman's hotel; 37 rooms; 4319 Lindell. Unusual opportunity for high class couple or woman to realize good yield on sale price. Call DE. 9800.

ICE CREAM, soft; modern building and equipment; sell or trade. AAA location.

BLASE & DONALDSON
Daily ST. 5006 Eves.

INTEREST in new service business with unlimited possibilities; $10,000 to $15,000 with services. Box P-122, Post-Dispatch.

INVESTMENT opportunity; growing business returns up to 40% annually are possible; no participation in business necessary; no routes; your money does the work; $2000 minimum required. For further particulars, write Box G-336, Post-Dispatch.

MAN with plumbing experience, who has a following to manage plumbing department in wholesale supply house. Must be able to make an investment. Good future for right party. P-193, Post-Dis.

MEN'S STORE, Maplewood can earn $10,000 yearly lease; $18,000 will handle. Box B-302, P.-D.

PAPER ROUTE; Maplewood-Richmond Heights; a.m. 800 dailies, 620 Sundays; no Saturday nights. Walnut 3507.

PAPER ROUTE; 800 daily, 750 Sunday; cash or terms. MU. 9279.

PAPER ROUTE, 1380 dailies, 1260 Sun.; must sell. EV 5866.

PAPER ROUTE, a.m., over 800 dailies; 700 Sundays. Kirk, 53807.

PAPER ROUTE, south, 820 daily, 650 Sunday. LA. 2955.

PORTRAIT STUDIO; fully equipped; modern studio; air conditioned; finest in the city; special protected finishing process; established clientele; very profitable; price $27,500.

### Continental MI. 2313

INV. SYSTEM 2311 HAMPTON

POULTRY STORE; retail, wholesale; excellent location; west end St. Louis; plenty parking; modern equipment; will sacrifice; have other business interest. DE. 0605.

POULTRY market, old; long established; priced for quick sale. 2740 Franklin; FR. 1959.

POP CORN MACHINES; "Pop Corn Sez"; good condition; cheap. PR. 1735.

RADIO, TV and auto radio sales and service, established; will sell below inventory for cash; priced low. WI. 5556.

REAL ESTATE BUSINESS.
Excellent location, northwest; modern furniture. A real opportunity. Box P-258, Post-Dispatch.

REFRIGERATION service, fully equipped; grosses $10,000 year; price $3000.

ROBERTS, 2857 Union. FI. 4411

CHOICE location for restaurant or cafe; also quite suitable for store or small factory; apartment and mercantile building combined; apartments occupied; on state highway; prosperous community having high school; several churches and hospital; convenient to St. Louis. GEORGE H. BECKER, Dealer, Red Bud, Illinois.

RESTAURANT, Whirl-A-Way Cafe, busiest cafe in county; Highway 66, Robertson, Mo. Thornwald 5-2736.

RESTAURANT - sandwich shop; downtown bus terminal; $1500 week; priced right. St. Louis, NE. 3775.

RESTAURANT, 2853 Gravois; doing good business; worth investigating; priced right.

RESTAURANT; excellent business; closed Sundays. Call LU. 9531, ask for manager.

RESTAURANT and 12 furnished rooms. Owner, 3324 N. 11th.

RESTAURANT; reasonable. 1602 N. Fourte-nth st. MA. 5088.

RESTAURANT; equipped; 3.2 beer; $800 cash. 4054 Shoutau.

ROOMING HOUSES; No. 7 Benton pl.; 10 rooms; excellent condition.

1715 S. Eighth st.; furnished; excellent income; $750 down.

49 Vandeventer pl.; at Veterans' Hospital; 24 rooms; 6 baths.

BRINE GR. 4136 MO. 0635

ROOMING house, 4151 Maryland; 11 rooms, 1½ baths; very clean; low price. Espenschied, HI. 1704

ROOMING HOUSE; contents of 2 units; 6 and bath. Cash. Good location. Cheap. HU. 1076.

SANDWICH SHOP; west; busy transfer corner; good business; nearly new fixtures. For appointment FR. 7897 or LU. 9642.

SANDWICH SHOP; $1000; living quarters. Must devote time to half care by Fitzjohn. GE. 2227.

SCRAP IRON and metal yard, completely equipped; best location in East St. Louis; sacrifice for quick sale; small investment, low rent. FR. 1683 or WY. 1616.

SERVICE STATIONS FOR LEASE; modern 2-bay Texaco stations in Southeast Missouri on U.S. highways. All have established business. Require investment for stock and small equipment. Write The Texas Co., Box 210, Sikeston, Mo.

SERVICE STATION for rent; unbranded products; low rent; low inventory; located on Market st. at Compton corner; now doing 4000 gallons, will do lot more. FR.8393

SERVICE STATIONS for lease; Standard products, inventory only. Biz Bend and Williams and 5601 Southwest. LA. 4466.

SERVICE STATION for rent; major products; doing nice business; good neighborhood location at Carter and Shreve av.; very reasonable inventory; low rent. GO. 6551.

SERVICE STATION for lease; modern; near excellent shopping center; inventory only. Maryland and Brentwood, Clayton. SW. 6600

SERVICE STATION for lease, south; want quick sale. BY. BOBAK 2244 or RE. 2944

SERVICE STATION FOR LEASE. CALL PL. 7600.

SERVICE STATION FOR LEASE. CALL PL. 7600.

### SUPER MARKET

South; parking lot; over $200,000 yearly sales; net profit $15,000 last year. Ill health. MA. 0013 or LO. 9587; write Box G-323, Post-Dispatch.

TAVERN for lease; 4 years, new equipment; option to buy; living quarters. For information call FR. 0614 between 10 a.m.-6 p.m. Monday through Friday.

TAVERN; lunches, barbecue; Granville rd. in county; living quarters; building optional. St. Louis, NE. 3775.

TAVERN and restaurant; full license; good business; industrial location. GA. 7953.

TAVERN; sell or lease; doing business from $1000 to $1200 week; 2nd district. Call 8550.

TAVERN; full license; living quarters; reasonable. LA. 5484.

TAVERN for mortgage balance, terms. Others, Mardis, VO 3-1950

TAVERN, liquors, food; opposite theater; $3000 cash. FL. 0684.

TRUCKING business, long established, 6 trucks; railroad and truck line contracts and private contracts. Box T-195, Post-Dispatch.

TRUCKING, 1950 GMC; ½-ton truck, city and county delivery; other business; reason for selling; best offer takes. Box F-40, P.-D.

USED CAR LOT for sale; beautiful air conditioned office and garage room, 35,000 watts of lighting, $75 per month lease. 5364 Natural Bridge.

WELL ESTABLISHED BUSINESS now operating at a profit; in one of best business towns in southeast Missouri; complete hardware store and lumber yard; includes other business interests. For information, write Owner, Box 9, Lutesville, Mo.

MAN preferably with retail paint experience and very small capital investment to operate own business; proven plan includes direct factory help in display, advertising and financial assistance; inquiries confidential. Box B-30, P.-D.

TO SELL your bakery or restaurant call GARNHOLZ, CA. 3725; WY. 5889.

SMALL local hauling business; opportunity for mechanic. GA 6018.

### BUSINESS WANTED 95

FRUIT and vegetable concession or store wanted; must be good; we are experienced. DE. 5404

ALL CASH FOR BUSINESS OR ROOMING HOUSE—FO. 3104.

BUSINESS Buyers—Sellers: Need financing? JOHNSON, JE. 6411.

TO SELL ANY BUSINESS NOW consult E. B. Shoop, FO. 3958.

## ROOMS AND BOARD 96

### ROOMS WITH BOARD
### NORTH

GRAND, 4110; 2 men, home cooking; good transportation. CE. 9561.

EMPLOYED mother, 2-3 children, good home and meals, LU. 3925.

### SOUTH

GENTLEMAN, good meals, laundry, home-like. MO. 6415.

### WEST

PARKER HALL, 5270 Waterman; women; excellent food. LA. 9140.

WEST PINE, 4263 (9 boarding houses); men, women; $10 week.

MEN, to share, good southern cooking; recreation room with TV; $12 week. FR. 1964.

GIRL, take care of house; light duties; room and board; working girl; child welcome. NE. 0977.

REFINED elderly folks cared for in lovely home of registered nurse. FO. 0575.

## ROOMS FOR RENT 97

CREST, 6509; sleeping; convenient; near Wagner Electric. DE. 4851.

### $9 PER WEEK
### MILNER HOTEL

1734 Washington GA. 1800

### NORTH

BACON, 2502; 2 furnished rooms, employed couple. NE 9997.

BLAIR, 3408; 3 rooms, furnished; not modern; adults only; $30.

GREER, 3852; large housekeeping; also sleeping. NE. 5342.

GREER, 4000; 3 furnished rooms for rent.

LINCOLN, 3910; large sleeping room. JE. 5921.

MADISON, 1208; 2 light housekeeping rooms.

MAFFITT, 3930; 2 rooms, refrigeration; adults. FR. 6616.

MARCUS, 3415; sleeping rooms for rent.

NINTH, 2401 N.; housekeeping or sleeping room; adults.

NINTH, 3328 N.; efficiency; all private; $12. CE. 1163.

ST. LOUIS, 3805; large sleeping room or 2 employed. NE. 7253.

SALISBURY, 2209; sleeping room; single; bus at door. CE. 8353.

UNIVERSITY, 2909, modern, convenient sleeping; men. FR. 7772

UNIVERSITY, 2233; large 3rd floor light housekeeping, 2 adults.

UNIVERSITY, 3200; large, lovely sleeping room, new furniture; lady.

17TH, 1606 N.; 2 FURNISHED ROOMS.

1 ROOM, housekeeping; for elderly lady; $32 month. LU. 5192.

### NORTHWEST

ST. LOUIS, 5723; sleeping room, modern; employed gentleman.

WEST FLORISSANT, 7315; sleeping room; near Emerson Electric.

2 GUEST ROOMS, with kitchen and bath; ladies only; references. FI. 0316.

BEAUTIFULLY furnished, large room; twin beds; 1 or 2 gentlemen; reference. MU. 3306.

BLEEDING room, gentleman; also 1 housekeeping room. GO. 4792.

LOVELY sleeping; lady; near Emerson, Small Arms. CO. 2456.

### SOUTH

ARSENAL, 3516; sleeping room twin beds, 1 or 2 quiet employed girls. GR. 8548.

BLAINE, 3623; sleeping, private home; lady preferred. MO. 7854.

BROADWAY, 3644 S.; 2 housekeeping rooms, nicely furnished, employed adults.

CAROLINE, 3559; nicely furnished housekeeping; adults. SI. 1035.

CHIPPEWA, 2830; 2 nice furnished; gas stove, refrigerator. PR. 8915.

CHIPPEWA, 3032; sleeping; private entrance; gentleman. PR.8720

COMPTON, 1724 S.; housekeeping room; $8 week; employed person.

COMPTON, 2359 S.; lovely 1-room efficiency; 2 rooms.

CONNECTICUT, 3832; sleeping; gentleman; employed. After 4.

DE TONTY, 3810; sleeping room; owner's home; employed.

EADS, 3424; 2-room apartment; employed couple. PR. 3990.

ELEVENTH, 2320 S.; housekeeping rooms; refrigeration.

FLAD, 3809, nice sleeping room for gentleman, convenient.

GRAND-ARSENAL front room, lady employed; reasonable PR. 5212.

GRAND, 2144 S.; lovely sleeping; 1 or 2 employed ladies.

HALLIDAY, 3515; sleeping room; gentleman; newly decorated, GR. 3236.

HALLIDAY, 3542; 3 rooms, private bath; 3rd floor, window fan.

HALLIDAY, 3504; sleeping room; all new furniture. PR. 6780.

HALLIDAY, sleeping room; prefer gentleman. MO 3890.

JEFFERSON, 3728 S.; lovely housekeeping room; no children. PR. 9151.

JEFFERSON, 36xx S.; large sleeping; man. PL. 0379, SI. 2479.

## ROOMS FOR RENT 97

### SOUTH

JUNIATA, 3815; large, clean sleeping; modern conveniences.

LAFAYETTE, 2701; nicely furnished efficiency; newly decorated; adults; reasonable; apply apartment 3.

LAFAYETTE, 2901; room, kitchenette, water; refrigerator; employed.

NEBRASKA, 2129; lovely sleeping room; twin or single; men.

NEBRASKA, 3501; gentleman, employed.

NINTH, 3320 S.; 2 partly furnished rooms; accept 1-2 children.

OREGON, 1713, 2 neatly furnished rooms; GR. 2209.

PARK, 2330; housekeeping; children; laundry; Park bus.

RUSSELL, 4227; nice sleeping room; private home. SI. 2991.

RUSSELL, 3803A; 2 clean, complete; no rent raise; 2 employed.

RUSSELL, 3672; Apartment B; girl employed; sleeping. LA. 8752.

RUSSELL, 4128; large, clean front sleeping. CH. 3167.

SHENANDOAH, 2903A, housekeeping; $6 and $7; men only.

SPRING, 3544 S.; sleeping rooms; good transportation. LA 1430.

VICTOR, 2810; nice clean sleeping room; near bus line.

3 ROOMS, ½ bath; utilities, stove, refrigerator furnished; working couple preferred. Call after 6, CH. 0169.

ATTRACTIVE HOME; use kitchen; busses; $7; girl. SI. 8865.

BEDROOM and kitchen, 1st floor; employed girls. GR 7746, LA 8269

ROOMS, 2 employed couple, no children

## WANTED TO RENT 125

A 5-6 ROOM apartment or flat; 3 sleeping units; convenient Clayton and downtown transportation. MO. 3716 or VO. 3-5823.

ADULTS 3, house on 1 floor; 3 bedrooms, in Webster or Kirkwood area; no children; references. Box P-299, Post-Dispatch.

ADULTS, 4; house, Clayton, Ladue or west end city; 1 year; furnished or unfurnished; 3 bedrooms, 2 baths, maid's quarters. RO.2054

ADULTS, 2, young, employed; 3-4 unfurnished; north or northwest; up to $65; by Aug. 1. GO. 5867.

ADULTS (2); 3 or 4 unfurnished; best references. VI. 7-6026.

APARTMENT or flat; 3-4 rooms, unfurnished; adult; references; south preferred. FR. 2862.

APARTMENT-FLAT; 4-5 rooms; 3 adults; references. JE. 0233.

APARTMENT or house unfurnished; child; city or county. OL. 0205.

BANKER, physician needs 7-room apartment or house for wife, baby and cocker spaniel; reasonable rent. CA. 4846.

BEING evicted; house sold; couple, girl 3; near unfurnished rooms; references. FR. 2127.

BRANCH manager, chemical company, wife, 2 children; need 3-bedroom house city or county; 5-6-room flat or apartment considered; post-ceiling rent to $125; unexcelled property care. Please call MA. 2063 weekdays.

BUSINESS woman and aunt, 3-4 unfurnished, home sold; references OL. 5789 after 4 p.m.

CLAUDIA almost 3, Mother and Dad need 5 unfurnished rooms; references. GR 1048.

COLORED couple and 3-year-old girl; 3-4 unfurnished, to $75; references. GO. 2503.

COLORED; apartment, flat; 3 rooms, unfurnished; to $35. JE. 0962 after 7 p.m.

COLORED; 5 or 6 rooms; children; will pay 6 months in advance; will lease for 1 year. LU. 0680.

### COUPLE

3-4-room unfurnished apartment., south.

BEST REFERENCE

CE. 6500, Extension 636

Mrs. Stevens

COUPLE, middle aged; no children; 3 unfurnished rooms, bath, 1st floor; could use 2 large rooms. John E. Carr, GE. 5905.

COUPLE, Catholic, boy 1 year old, 3-4 unfurnished; house sold; must vacate; references, prefer south. GE. 4044.

COUPLE, young, no children, desire 2-room apartment, to $60, Sept. 1, county. Atwater 3609W.

COUPLE, young; 4-5 rooms, unfurnished; prefer county; under $90. Box B-497, Post-Dispatch.

COUPLE and 1 child, expecting mother; 3-4 unfurnished; good references; to $45. Fireside 1382.

COUPLE, Middle-aged; no children, no pets; 17 years present place; 3 unfurnished. CA. 3453.

COUPLE, middle-aged; 3-4 unfurnished with bath. Lu. 6149.

COUPLE employed, 3 or 4 unfurnished rooms, $45 month. LA 7990

COUPLE; 4-5 rooms unfurnished; good reference. FO. 3298.

COUPLE; 2-3 unfurnished and bath. DE. 9019.

COUPLE; settled; 2-3 unfurnished; to $35; EV. 0622, MA. 0991.

DESPERATE for 3, 4, or 5-bedroom home on west end not farther out than Big Bend; up to $125 monthly. Box F-291, Post-Dis.

EMPLOYED couple; 2-room furnished efficiency; private bath. CO. 0831.

EMPLOYED COUPLE; young; 3 unfurnished by Aug. 1. SI 2969.

ENGINEER and wife; employed; 3-4 unfurnished; refer south; under $75. FO. 4738.

ENGINEER, teacher wife; 5-room unfurnished house, county; large yard; will lease. Axminster 0342.

EXECUTIVE wife and boy 14, girl 6; transferred to city; need 2 or 3-bedroom apartment or house; south or southwest; August 1st; excellent care; $100. Box J-287, Post-Dispatch.

EXECUTIVE, family of 4; 3-4 bedroom unfurnished home by Sept. 1; Webster preferred. RE. 2830.

FLAT, 3 or 4 rooms, south, to $50; excellent references. MO.2042

FOUR or more rooms, up to $80 month; 3 small children; not more than 25 miles out. EV. 7553.

HOUSE — unfurnished, lease required, draftsman, Missouri Research, pre-school age children, responsible. FL. 7107 after 6 p.m.

HOUSE; unfurnished; 4 bedrooms; prefer county; to $85. MA. 4456; VI. 3-4905 after 6 p.m.

INSURANCE executive, 2-3 bedroom unfurnished apartment or house, west or southwest; preferred. Call Mr. Wendt or Voight, Sheraton Hotel, JE. 7700.

KENNARD SCHOOL DISTRICT or southwest; house or flat downstairs, 2 bedrooms, unfurnished; up to $100; before Sept. 1. Call FL. 4834.

MIDDLE-AGED couple, employed; 3-4 unfurnished; to $50. JE. 1103.

MOTHER with children desperately needs 4 to 6 rooms. FO. 0901.

PHYSICIAN, wife, 3 children; desire 3-bedroom apartment or house; unfurnished; west end; to $125. VO. 3-3297.

PLEASE help us find 3-4 unfurnished rooms, up to $45; one little girl. After 4 p.m. 07-0508

RESPONSIBLE couple, daughter 5; want reasonable 3-4-room apartment. FO. 6254 after 6 p.m.

RESPONSIBLE couple, and 1-year-old child need 3 unfurnished rooms, bath. GE. 2972.

SALESMAN for national valve manufacturer, wife and 2 small children wish 2 or 3 bedrooms, furnished or unfurnished house, suburban. MU 8331.

URGENTLY needed 7 or 8 rooms; 3 small children; reference. GE. 5290; John E. Orr, GE. 0909.

COUPLE, Catholic, boy 1 year old, 3-4 unfurnished; house sold; must vacate; references, prefer south. GE. 4044.

VETERAN, wife and baby need 3-4 unfurnished, south or southwest. Call LO. 4081 after 5 p.m.

WALNUT PARK district; 4-5 rooms; house or flat unfurnished; 2 children; references. CO. 1931.

YOUNG COUPLE; 7-year-old boy; 3½ to 4 unfurnished; to $60 month; south; reference. SI. 8763.

3- OR 4-ROOM unfurnished apartment wanted by 2 working adults; no children; no pets; west end preferred; call after 6 p.m. or weekend. DE. 7075.

3-ROOM HOUSE, living and commercial use, county or suburb, Highway 66-67 preferred. HU.9511

4-ROOM flat within 5 or 7 blocks of Taylor and Gibson. Elderly couple. Box P-58, Post-Dispatch.

INTERESTED in acquiring unfurnished 2 bedroom duplex in good neighborhood. Box B-62, P-D.

2 OR 3 unfurnished rooms, south. After 5:30 call PR 5403.

3 OR 4 unfurnished rooms; elderly couple. ST. 3646.

3-ROOM FLAT, unfurnished; 2 responsible adults. LA. 8790.

4 UNFURNISHED rooms up to $55, north or south. FI. 8594.

### BUSINESS PROPERTY WANTED TO RENT 126

## SHIPPING DEPOT WANTED

To share expenses and facilities with some firm to fill orders and make shipments to dealer accounts in veterinary supply line. Must have facilities for storage and quick access to Post Office and terminal lines.

WILKE LABORATORIES

West Plains, Mo.

### RESORTS FOR SALE 129

FOUR ROOMS, large copper screened porch; beautiful setting, park like grounds, near river, above overflow; completely furnished; 40 miles from city limits; unusual bargain; $2000. CA 4783

CLUB HOUSE on Big river, 3½ miles above Morse Mill; concrete block, gable roof, gas, electric, Frigidaire; completely furnished. Call Thornwall 5-2741 after 5 p.m.

2 LOTS Wappapello Lake; Lawrence Gamacal, 9949 Lilac dr., county.

RIVER LOTS: Pacific, left to Robertsville; electric; roads. Woodward

## REAL ESTATE SALES

### DEEDS OF TRUST FOR SALE 140

CHOICE first deeds of trust. See our list, $500, $1000, $1500, $1750, $2500, $5000, $3000, $4000, $5000 and $7500 upward to $20,000; 5% and 6%. No charge for collection of notes or servicing loans. Loan agents for 49 years. DITTMEIER, 706 Chestnut. CH. 1116.

WELL SECURED

6% 1st deeds of trust; any amount; papers ready; no charge for collection of notes or servicing loans. REAL ESTATE LOAN & INV. CO. 3719 Jennings rd. GO. 3050

$2000, 5% $50 per month; $1950, 6% $46 per month; $3950, 6% $75 per month.

All well secured and presently of record.

Fred J. Schmidt Jr., PL. 6050.

DEEDS OF TRUST, first and second mortgages; well secured on city property; papers ready at good interest rates. 706 Pine.

WITTELS INV. CO. CH. 2269

GOOD second deeds of trust; up to 25% discount. PAULIS & ASSOCIATES, CH. 4196.

### DEEDS OF TRUST WANTED 141

1st AND 2nd DEEDS

MADE or BOUGHT; immediate cash

PERLMUTTER CH. 7742

I BUY 2nd OR 1st DEEDS

Preston Bank PA.6278 Eve.DE. 6957

WILL make 2nd deed of trust, white or colored property. CH 1283.

## LOANS ON REAL ESTATE 142

### REAL ESTATE LOANS

Monthly long terms, up to 20 years; prompt service.

HAMPTON RLTY. ST. 8907

"SEE US"—BRINKOP—MONEY

Any amount, low rates; pay-off privileges; quick action; also building loans.

Christian Brinkop R. E. Co.

3621 S. Grand LA. 3040

SEE US FIRST

Mortgage loans, all types; quick action; good terms.

SHAW BRICHLER & COLEMAN

6001 Maryland CA. 7522

AVAILABLE $55 FOR 2ND DEED

Roos-Esslinger & Co.

705 Chestnut MA. 2967

AMPLE FUNDS available first and second deeds or trust 5 to 15 years.

MANDEL HAFFNER, INC.

6331 EASTON GO. 1280

PLENTY of money to loan on city and county property; any plan; WM. W. BROWN, CU. 0498

MONEY TO LOAN; current rates. R. A. THOMPSON PA. 0141.

FOR ALL real estate loans, see FRANK H. BROWN R.E. ST. 0100

### MONEY WANTED 143

CURRENT DIVIDEND

3½%

INSURED UP TO $10,000

SAVE WITH THE

NORTHWESTERN

SAVINGS & LOAN ASSOC.

5508 Nat. Bridge MU. 7370

FIRST deed of trust; north side flat. FL. 3344.

### REAL ESTATE CARDS 144

FOR QUICK SALE AT YOUR PRICE

"LIST WITH ANDY"

GO. 3050

REAL ESTATE LOAN & INV. CO.

CALL US

FOR SALES APPRAISAL

WILL LIST or MAKE CASH OFFER

JOS.. C. RENGEL, LA. 9543

FIRE, Automobile, Liability, Holdup Insurance. See

DISCHINGER REALTY CO.

2802 N. Grand. FR. 2943.

FOR All Real Estate Service Sales, Loans, Insurance. Call

KUHS REALTORS OL.1600

OWNER OR BUYER. Call H. A. O'Rourke, 5471 Gravois, HU. 4310.

JENSEN & BONI REALTY CO.

PA 7500 REALTORS

PERSONAL loan; $4000; 7% interest Box B-128 Post-Dispatch.

WILL BUY your property; pay cash. Peter J. Weber, HU. 3100.

### SUBURBAN PROP. FOR SALE 145

## BUY-OF-THE-WEEK

## $9585

Veteran $585 Down

plus closing

Two lovely bedrooms, large living room, modern bath with shower. Kitchen has American sink and cabinets; plus a utility room with natural gas furnace, Perimeter heating, hardwood floors. Home fully insulated for comfort and economy. Sewer, water and electric. On 50' lot and new concrete street. Public Service bus. Monthly payment approximately $62.

TAKE CARSON RD. ONE MILE NORTH OF NATURAL BRIDGE TO NEELY AV. TURN LEFT TO DISPLAY HOME OPEN Sunday 2 to 5 p.m.: Wednesday and Friday evenings. 6 to 9.

HARDESTY

CA. 8924 EVE. CA. 2611

Watch for Our Special Each Week

HOME-BUSINESS-INCOME

171½ acres; parallel road frontage; two houses, barn, outbuildings, water, sewerage, electric, pond, orchard. Only 11,500; Ft. 8490.

CHAS. DeWITT & ASSOC.

HIGHWAY PROPERTY

10 acres, 6-room house and outbuildings, bath and running water; 30 miles out; Saturday and Sunday only; owner will finance.

PIPKIN, Highway 30. Dittmer, Mo.

### G.I. HOMES

KENT REALTY VO. 3-4600

LIKE MODERN? See the 2-level contemporary homes in Ridgewood. Ridgewood homes were featured in Better Homes and Gardens and in House and Home. Nothing else like it in this area. 3- and 4-bedroom with 2 baths, south on Big Bend to Liggett, left on Liggett to 1331.

SUBURBAN REAL ESTATE CO. VO 3-3650

ACREAGE; 8 acres woods; 3-acre plots; also house with 1-acre near Sappington school. Dixon 5169.

### NORTH

BISSELL HILLS

Lovely 2 and 3-bedroom ranch homes, from $10,900 up; gas heat, full basement; only 20 minutes from downtown at Bellefontaine and Chambers rds. Open 10 a.m. to 8 p.m.

SCHURMAN Fl. 3344

OWNER LEAVING TOWN

Lovely 3-bedroom home, gas heat; rail-fenced yard; immediate possession. 141 Cameron rd.

Weaver R.E. PR. 4502; GE. 3866

4-ROOM HOUSE with full basement, 3 acres land, 4 Barwick lane, 2 Howardshill rd., near Ford and McDonnell plants; $8500. UN 4-5530; UN 4-5530.

HIGHWAY 99, 11940; 6-room ranch; oil heat; hardwood and tile floors; garage. Office open evenings and Sundays.

### SOUTH

22 FENTON HILLS ACRE

$2000 down; 12 miles; near school; 2 bedrooms, breezeway, garage; for appointment call BALLARD, Valley 5-4448 or GR. 2400.

Doerflinger Bldg. Co. GR. 2400

FRANCIS DR.; 5-year-old, 5-room frame; basement garage; will try $1500 down; off Highway 61, just east of Highway 141.

J. W. WOOD PL. 1220

LAKESHIRE (10054 Elise dr.); open daily 6 to 8 p.m.; new 6-room ranch. PR. 5322. A. J. Meyer.

RANCH-TYPE house; 5 rooms, bath; utility room; gas heat; garage; many unusual features. VE. 2-1112.

$2000 DOWN may buy new, modern 2-bedroom ranch type; Romaine rd. at 141. Open daily. Gangloff, 4625 Hampton. SW. 5244

HOUSE, 5 acres; out Highway 21; $9950. BENDER, GR. 8200.

### WEST

GRAY SUMMIT, MO.; 5-room house; 14 acres; level ground; electric; $8000. Contact J. F. Dailey, Pacific, Mo. Phone 279.

CRYSTAL VIEW LANE; 6-room ranch; recreation room; step-down living room; double garage.

W. H. LERCH DE. 9344

### AFFTON

SAPPINGTON BARRACKS RD. at Lindbergh; lovely brick ranch home; 4 rooms; ½ acre; 3 years old; price reduced.

KRATZ-FISCHER GR. 4072

### BEL-NOR

MATHERLY, 3048; beautiful 6-room brick colonial; 1½ baths; tremendous closet space; gas heat; carpeting; screens; storm sash; venetian blinds; awnings; rathskeller; excellent condition; 2-car garage; beautifully landscaped yard; close to schools, shopping and transportation; take advantage of this exceptional bargain; priced for immediate sale; open daily 2-5, eves. by appointment.

McDOWELL BLDG. & RLTY.

223 N. FLORISSANT

VI. 7-1155 FERGUSON VI. 7-2406

### CITY OF BERKELEY

HANCOCK, 6238; 4 large rooms, bath; asphalt tile floors, venetian blinds, asbestos siding; basement garage. EV. 5204.

AUTOMOBILES FOR SALE 170

'46 FORD, $445
Sedan; clean; radio, heater.
$95 Down, $34 Mo.
Guarantee, If Dissatisfied
Will Exchange for Another Car.
FORT AUTO CO.
9288 MANCHESTER HI. 0782

'50 FORD
STATION WAGON
Radio, Heater—Very Clean
MALLORY
LINCOLN-MERCURY
Open Evenings and Saturday
2307 OLIVE LU. 1616

'46 FORD, $595
Super De Luxe (6) club coupe; 2-tone gray and black; radio, heater; pretty showy little number; runs very nice. See it, now at
Chris Christen Pontiac
Where You Shop Out of the Weather
6310 Nat. Bridge EV. 8007

'46 FORD
$545
Club coupe; exceptionally clean throughout; equipped; tires like new; must see to appreciate.
STEPHEN BURNS, Inc.
7696 MANCHESTER HI. 2035

'50 FORD
$995
2-door; radio and heater; perfect condition; new rubber; first come first served.
STEPHEN BURNS, Inc.
7696 MANCHESTER HI. 2035

FORD, '49 club coupe; Meadowbrook green; radio, heater, seat covers; mechanically sound; you'll certainly have to see it at $795.
MacCarthy
Open Every Evening Till 9 P.M.
AUTHORIZED FORD DEALER
6153 DELMAR PA. 2526

'51 FORD, $1095
Deluxe 2-door; new car trade in.
VINCEL
St. Louis' Oldest PONTIAC Dealer
3291 S. Kingshighway SW. 3291

FORD, '51 4-door; beautiful Glacier blue; an outstanding value; don't fail to see at $1045.
MacCarthy
Open Every Evening Till 9 P.M.
AUTHORIZED FORD DEALER
6153 DELMAR PA. 2526

FORDS, '48 to '51: selection of unusual buys; one-owner jobs; low-mileage custom tudors, fordors; overdrive, etc., as low as $195 down, balance 24 months; trade or terms.
"Your Friendly Ford Dealer."
COMMUNITY MOTORS
8312 Natural Bridge. GO 6008.

FORD, '52 V-8 coach, beautiful blue, radio, heater and many other accessories. 8000-mile car, it's new; here is your WOLZ. $1495, $300 down, 2 years balance.
SEE AND DRIVE TODAY.
THE HOUSE OF BARGAINS
5480 NATURAL BRIDGE.

FORD, '49 2-door; radio, heater, overdrive; $845.
MURRAY MTRS.
Authorized Mercury Dealer
8535 Natural Bridge CO. 2737

FORD, '49 Tudor sedan; maroon and a real buy at this price; $645; looks good, runs good.
WRIGHT NASH
637 Rossdale, DE 6990, DE 6115
Open until 6 p.m. tonight.

'52 FORD 4-DOOR
2-tone; radio, heater; like new; low mileage; private owner; very reasonable. Wilow 7-9025.

FORD, '47 convertible; radio, heater; $695.
County Packard Co.
9979 Manchester TE. 3-0790

COLLECTOR'S ITEM
1915 Model T Ford touring; completely restored. GO. 8263.

FORD, '48 4 door, de luxe 8 custom; $495. "AND AN ACRE OF OTHER VALUES." SIMMS OLDS. 5950 Delmar, PA. 2506.

FORD '48; CLEAN INSIDE AND OUT; AI CONDITION; RADIO, HEATER; $10 DOWN, $9.50 WEEK. 3137 GRAVOIS St. 1166.

FORDS, '49 and '50; will sell cheap; see this car, 3913 Easton at service station; ask for Mr. Mason.

FORD, '39; radio, heater; good condition; runs good; cheap. LA. 1424; 3444 McRee.

FORD, '51 convertible, Fordomatic, radio, heater; $1250. 118 Graham. ST. 1654.

FORD, 1951 convertible; Fordomatic equipped; 16,000 miles; leaving city. 1039 Midland. PA. 6509.

FORD, '48 convertible V-8, $500; '52 Ford Mainline V-8, $1650. VI. 7-0593.

FORD, '50 Custom 8, 4-door; like new; low mileage; $150 down, low payments. 4181 Gravois.

FORD, '37 tudor; extra clean; 49,000 miles; radio, heater, $185. 3958 Parker, LA. 9374.

FORD, '53 Victoria; 1 month old; $300 down, low monthly payments. 4181 Gravois.

FORD '53 custom line 8, 2-tone green, save $400. GA. 3893.

FORD '47; $10 down, $10 week. 2230 S. Jefferson.

FORD, '50 custom de luxe; 1 owner; low mileage. GR. 4305.

FORD '46 coach, 2-door, $395. 5612 Staley, Affton, HU. 2092.

FORD, '52 coupe, 6; 11,000 miles; radio, heater. EV. 4962 after 5.

FORD, '50 2-door, radio, heater, $795. 2001 S. Seventh, GR 0990.

FORD, '36; one owner. TE 4-8190.

STOCK CAR: 1937 Ford coupe, race last year. SW. 1491.

FORD; '49 convertible; radio; heater, Wabash 4398R.

FORD, $950 convertible; heater, radio; $1100. SW. 6118.

FORD, '51 Vagabond, radio, heater, overdrive, LOW mileage, 1 clean car "AND AN ACRE OF OTHER VALUES." SIMMS OLDS, 5950 DELMAR. PA. 2506.

'51 HENRY J, $995
Radio, heater; a "6"; good low-cost transportation; bank rates.
McMAHON PONTIAC
WE TEACH YOU TO DRIVE
4120 Gravois at Chippewa MO. 4104

HENRY J, 1952, 9000 miles, $795 $100 down, low monthly payments 4181 Gravois.

'49 HUDSON, $695
4-door; radio, heater, white-walls.
TREVELLYAN BUICK
24 N. VANDEVENTER

HUDSON, '51 4-door Commodore; like new; $2,000 miles; $200 down, low payments. 4181 Gravois.

HUDSON, '47; A1 condition, $475. NE. 4989, CA. 5933.

HUDSON, '48 4-door, like new, $795. MA 1680.

HUDSON, '46; will sell or trade for prewar car. HI 5085.

HUDSON, '48; excellent condition; priced only $595. 2213 S. Grand.

KAISER, 1949 sedan, Original black finish; radio, heater and overdrive; a nice clean family car, only $397 cash or $37 down if you qualify. MO 2571, 2127 Gravois.

KAISER, '51; like new; will take any reasonable offer. 5701A St. Louis.

LA SALLE, '40; runs good; $50 down; take car home. 2213 S. Grand.

LINCOLN, '49 Cosmopolitan 4-door sedan; black; radio, heater, overdrive; doctor's private car; $795.
DICKERSON
Authorized Lincoln-Mercury Dealer
6116 Natural Bridge FL. 2390

LINCOLN, '51; small; low mileage; clean. VI. 3-4402.

1953 MERCURY
OFFICIAL'S CAR
4-door sedan equipped with radio, heater and Mercomatic drive; very low mileage.
MALLORY
LINCOLN-MERCURY
Open Evenings and Saturday
2307 OLIVE LU. 1616

'50 MERCURY, $1295
Beautiful dark green original finish with radio and heater; one-owner car, and it's really nice. See it now at
Chris Christen Pontiac
Where You Shop Out of the Weather
6310 Nat. Bridge EV. 8007

Mercury 1953—Convertible
Black with continental kit, twin spots, white walls, radio, heater, overdrive; 3500 miles. WY. 5723

AUTOMOBILES FOR SALE 170

'46 MERCURY
$545
4-door sedan; India black; excellent condition.
STEPHEN BURNS, Inc.
7696 MANCHESTER HI. 2035

'51 MERCURY $1595
Radio, heater, Merc-o-Matic drive; like new car; bank rates. McMahon's famous guarantee.
McMAHON PONTIAC
"WE TEACH YOU TO DRIVE"
4120 Gravois at Chippewa MO. 4104

'51 MERCURY
2-door; radio, heater; Mercomatic; a dreamboat.
STEPHEN BURNS, Inc.
7696 MANCHESTER HI. 2035

MERCURY, '51 club coupe; very clean, maroon; radio, heater; $1445.
DICKERSON
Authorized Lincoln-Mercury Dealer
6116 Natural Bridge FL. 2390

'53 MERCURY
4-Door Custom Sedan demonstrator; company executive car; unusual saving.
STEPHEN BURNS, Inc.
7701 MANCHESTER HI. 2032

'53 MERCURY
4-door Custom sedan demonstrator; company executive car; unusual saving.
STEPHEN BURNS, Inc.
7701 MANCHESTER HI. 2032

1947 MERCURY
Club coupe; radio and heater; 5 excellent tires; black finish. A real bargain.
$595
L. M. STEWART, Inc.
Grand av. at West Pine JE. 3614

'51 Mercury, $1495
2-DOOR WITH OVERDRIVE
TREVELLYAN BUICK
4225 NATURAL BRIDGE

MERCURY, late '49 model 4-door sedan; Tampico red; overdrive, heater, radio, fender skirts, custom steering wheel, Lincoln trim, Lifeguard tubes, new tires and battery; only 40,000 miles; $1050; no dealers. WY. 6483.

MERCURY; 1941 convertible with 1948 motor; new paint; good top and tires. 4262 Lafayette.

MERCURY, '49 Eight; fully equipped; $800. 7716 Woodstock, Ferguson.

MERCURY, '52; like new. $2095. Privately owned; low mileage. DE. 3199.

MERCURY; '51; radio; heater; private owner; $1350. DE. 5797.

MERCURY, '48, 4-door, very clean, overdrive. HI. 7759.

MERCURY, 1952; good condition; low mileage. TE. 4-8408.

'40 MERCURY 4-DR. $75.
3531 S. Grand GR.3405

MERCURY, '49 4-door; radio, heater, sunvisor. HE. 7402. Owner.

'51 RAMBLER, $350
Down. Custom station wagon; overdrive, radio, heater; low mileage. A real buy.
West End Motors
Your De Soto-Plymouth Dealer
DeBALIVIERE AT PERSHING
VO. 3-1205

NASH, '51 Rambler station wagon; radio, heater; good condition; priced to sell.
METROPOLITAN
NASH—OPPOSITE BALL PARK
LU. 4864 2922 N. GRAND

NASH 51 Statesman 4-door, black, Weather Eye condition, air, Nash bed, tires like new; $1095; 1-year guarantee. Riefing Nash, 2333 S. Jefferson.

NASH, '50 Statesman 2-door, clean, light green, heater, overdrive; going to California; $795. Wabash 90343.

NASH, '52 Rambler, fully equipped, payments for old car or $250 cash. St. 3194.

NASH, '51 Statesman 2-door; fully equipped. Al shape; private, $995. 2647 Dorothy.

NASH, '51, fully equipped. 3813 Easton; inquire at service station.

NASH '50 Statesman, 4-door sedan FL. 1311.

NASH, '49; excellent shape; owner must sell; $650. 2213 S. Grand.

NASH, '50 2-door Statesman; radio, heater. 2834 St. Vincent.

'49 NASH 2-DR. $595
3531 S. Grand GR.3405

OLDS, '49 "88"; 2-door; immaculate in and out; beautiful black finish; our week-end special; $1045.
MacCarthy
Open Every Evening Till 9 P.M.
AUTHORIZED FORD DEALER
6153 DELMAR PA. 2526

'51 OLDS "88"; $1995
Super 4-door, radio, heater, Hydra-Matic, white-wall tires.
TUCKER
OLDSMOBILES SINCE 1927
2339 S. GRAND PR. 3901

'50 Olds "88", $1395
Blast off with real rocket power; fully equipped.
TREVELLYAN BUICK
4225 NATURAL BRIDGE

OLDS, '41 4 door; $195. No money down, "AND AN ACRE OF OTHER VALUES." SIMMS OLDS, 5950 Delmar, PA. 2506.

OLDS; BEAUTIFUL '51 Super 88; radio; black; white-walls; radio; heater; Hydra-Matic; clean; mechanically perfect; new Cadillac wax job; mechanical engineer's priced; well below market. Kirkwood 7207W

OLDS, '49 '98 4 door; a light gray bottom, black top; electric windows; white wall tires, radio, heater; a one-owner car as clean as can be. "AND AN ACRE OF OTHER VALUES." 5950 Delmar, PA. 2506.

OLDS, '49 '73 club sedan; green, white walls, radio, heater, Hydra-Matic. A one-owner car. "AND AN ACRE OF OTHER VALUES." 5950 Delmar, PA. 2506.

OLDS, '49 88 club coupe: a gray bottom, black top; as sharp a little car as you'll ever find. "AND AN ACRE OF OTHER VALUES." 5950 Delmar, PA. 2506.

OLDS, '49; Rocket 88; fully equipped; low mileage; new tires; $1050. After 5 p.m. 4958 Davidson.

OLDSMOBILE, '53; Holiday Coupe; power steering, radio, heater; will trade and finance, 108 S. 4th, MA. 5008.

OLDS, '48 coach, radio, heater, Hydra-Matic, A1 shape. FR. 2221

OLDSMOBILE, '47 convertible; clean, runs good, $475. VI. 7-0407

SAVE $1000
COMPANY CAR
1952 Packard (Patrician) luxury sedan; low mileage; fully equipped; power brakes and ultramatic transmission, electric windows; terms; trade; guarantee.
BERRY
2201 LOCUST CE. 2500

EXECUTOR'S SALE
1949 Packard 4-D sedan; radio, heater; low mileage; excellent condition; can see Sunday; Portland Garage, 247 Union. Submit written bids by Thursday.
Willson, Cunningham & McClellan, Attorneys, Boatmen's Bank bldg.

'51 Packard, $1395
4-door; radio, heater; Ultramatic.
TREVELLYAN BUICK
24 N. VANDEVENTER

'50 PACKARD
4-door; Ultra-matic; fully equipped; a beautiful car.
Chris Christen Pontiac
6171 Natural Bridge EV. 5000

PACKARD, 1940 sedan, A1 motor, body and tires; real transportation, only $69 full price.
2819 GRAVOIS LA. 3354

PACKARD, '51; equipped, including automatic transmission; $1495.
COUNTY PACKARD CO.
9979 MANCHESTER TE. 3-0790

PACKARD, '41 convertible; 120; classic lines; 1 owner. WY 1750.

PACKARD, '42 club sedan; must sell, $95 cash. 2213 S. Grand.

'48 PACKARD 2-DR. $445
3531 S. Grand GR.3405

PLYMOUTH, '49 4-door sedan; $895; light gray; has factory equipment; a real family car.
West End Motors
Your De Soto-Plymouth Dealer
DeBALIVIERE AT PERSHING
VO. 3-1205

PLYMOUTH, '53 Cranbrook club coupe; chrome wheels, radio, 3600 miles; leaving for service; $1850. 3914 Cleveland.

PLYMOUTH, 1950 special de luxe; 24,000 miles; radio, white walls, heater. Everything! Excellent condition. Private. FO. 4433.

TRUCKS, TRACTORS, TRAILERS 173

THESE TRUCKS GOTTA GO!
Monday, 20th
Make Any Reasonable Offer

'48 FORD: extra clean panel; rubber like new; truck locks and drives like new — $395

'49 FORD Big Six, 133" chassis and cab; new motor, 3-speed axle, good rubber — $295

'51 L.H.C.: 4-ton express; good motor and rubber; very clean — $595

'50 G.M.C. Panel; looks and runs like a '53; sacrifice — $595

SUBURBAN MOTORS, Inc.
MANCHESTER AND KIRKWOOD RDS.
OPEN EVENINGS TIL 9
BANK RATE FINANCING—LONG GUARANTEE
KIRKWOOD, MO. TE. 3-2580

AUTOMOBILES FOR SALE 170

1952 PLYMOUTH
Sedans; only 2 left; assorted colors; have heaters and seat covers; come, pick your choice at
$1265
TRADE YOUR WAY AT
WEBER CHEVROLET
OPEN TILL 10 P.M.
Home of Quality Used Cars
4035 LINDELL NE. 2500

'48 PLYM., $695
Special de luxe 4-door; factory equipped; light gray finish. A beauty in excellent condition.
COTTER BUICK
3288 S. Kingshighway LO. 9269

'49 Plymouth, $645
4-door; radio, heater; two-tone.
TREVELLYAN BUICK
24 N. VANDEVENTER

PLYMOUTH; Cranbrook, 1953 4-door; 2-tone; many extras; low mileage; must sell, VO. 3-6251.

PLYMOUTH, '53 Cranbrook 4-door, 2-tone; many extras, low mileage; must sell. VO 3-6251.

PLYMOUTH, '53; overdrive, heater; trade and will finance. 108 S. 4th, MA. 5008.

PLYMOUTH, '40 4-door; radio, heater; full price, $175. 5629 Jennings rd., EV. 3030.

33 PLYMOUTH COUPE
Close to showroom condition; has years of service left; original title. 3500 Hebert.

PLYMOUTH, '47 special de luxe 4-door, fully equipped; excellent tires and battery; CO. 3050.

PLYMOUTH, 1948; take over payments, $34.06 month; motor overhauled June 1. CE. 7904.

PLYMOUTH '53 Cambridge; new condition; $1700. TE. 4-8453.

'51 PLYMOUTH 4-DR. $1095
3531 S. Grand GR.3405

PLYMOUTH, '48 special de luxe 4-door, $10 down. 6858 Gravois.

PLYMOUTH, '51 Cambridge 4-door; fully equipped; private. GR. 5936.

PLYMOUTH '49 Special. SL. 3974 or EV. 8144.

PLYMOUTH '52, 4-door sedan; low mileage, private. PLYMOUTH 1953 FL. 1311

PLYMOUTH, '51 Belvedere, white walls; clean. FL 1311.

PLYMOUTH 1953 convertible; low mileage. JE. 2988.

PLYMOUTH, '51 Cranbrook; perfect; private; cheap. FT. 2655.

PLYMOUTH, '47 2-door; good condition; $25 down. $W. 1396.

PONTIAC '49 8-cylinder Streamliner 4-door, with radio, heater and Hydra-Matic; painted a gorgeous original gypsy green; this car is polished and tuned to perfection; only 60%; Hydra-Matic transmission has been reconditioned; a very exceptional family car; up to 24 months bank financing with famous O.K. guarantee.
JAMES CHEVROLET
3721 S. GRAND LAclede 5110

PONTIACS; largest selection of '50s, '51s, '47s, '49s, 4-doors, 6-doors, Streamliners, Chieftains; reconditioned and guaranteed; all are priced to sell.
McMahon Pontiac
4120 Gravois 3501 Gravois

'49 PONTIAC $1095
2-door sedan; streamline; like new; fully equipped; perfect condition.
Chris Christen Pontiac
6171 Natural Bridge EV. 5000

'50 Pontiac, $1195
Radio, heater.
TREVELLYAN BUICK
3511 S. Kingshighway

'48 PONTIAC, $595
Radio, heater, Hydra-Matic
TREVELLYAN BUICK
3511 S. Kingshighway

PONTIAC, '50 sedanette, good little car; hurry for this one; $945; $100 down, years on balance. See and drive today.
THE HOUSE OF BARGAINS
5460 NATURAL BRIDGE.

PONTIAC, 1950 2-door, exceptionally clean throughout. $1195. 2001 S. Seventh, GR 0990.

PONTIAC, '51 Catalina; very clean; priced right. RE. 7989.

PONTIAC '48 club coupe; radio, heater, $10 down. 6658 Gravois

'50 Studebaker, $995
COMM. CONVERTIBLE
Radio, heater, white-walls, new top, nice car.
TREVELLYAN BUICK
4225 NATURAL BRIDGE

STUDE. '48 STARLIGHT COUPE
NO DOWN PAYMENT
$39.73 PER MONTH
REINA AUTO SALES
5876 EASTON MU. 5902

STUDEBAKER, '50 Champion 4-door; radio, heater, overdrive, $995
MUELLER OLDS
4300 NATURAL BRIDGE

STUDEBAKER, '52 V-8 Commander 4-door; sell or trade, 9441 Olive Street rd.

STUDEBAKER, 1953; Commander; hardtop, automatic; leaving U.S.A. CAbany 5579.

STUDEBAKERS, '48 through '53. Always a large selection. CU. 0777.
MERRY MOTOR, 5800 DELMAR.

STUDEBAKER '47 overdrive, heater, radio; make offer. St. 8073.

STUDEBAKER, '41 Champion; runs good; just overhauled. GR. 4450.

WILLYS, '49 station wagon, very low mileage, 1945. 4130 Fillmore.

WE WILL deliver any make, year or model automobile to your door for no money down if you have been on job 3 years, all we ask is reasonably good credit. Call Bill Vaughn or 'Chuck' Moore at JE. 3955.

SEE "Groucho" specials.
CHRIS RIBBE 3200 Natural Bridge
SMILING SAM USED CARS
2175 S. Kingshighway. LU. 6677

ED RIPPY'S Used Car Carnival, At 5825 Delmar. VO. 3-6555

MOTOR SALES: gigantic used car bargain carnival, 4200 Lindell.

AUTOMOBILES WANTED 171

WE PAY TOP PRICES
WE PAY TOP PRICES CASH, OR WILL SELL YOUR CAR AT NO COST TO YOU.
J. C. AUFFENBERG, Inc.
820 N. KINGSHIGHWAY
1½ BLOCKS NORTH OF DELMAR

DON'T SELL
YOUR CAR TILL YOU SEE CYRUS
IT WILL PAY YOU
CYRUS 3518 LINDELL
½ Block East of Grand. NE. 9333

SELL YOUR CAR TO
BRAHM MOTOR CO.
Highest prices paid for clean cars.
3815 Oregon; 2836 Chippewa.

WE WILL BUY NOW: Kaisers, Hudsons, Packards and Chryslers, 1946, 1947, 1948, 1949, 1950 and 1951 models. 2819 Gravois, LA. 3354.

MUST HAVE CARS
High prices paid; any make model; bring title. 4301 Washington.

ALL AUTOS BOUGHT
We need them. Klink, 2213 S. Grand
YES, NEED CARS.
Joseph Neaser Motors
6536 CHIPPEWA SW. 6300

AUTOMOBILES WANTED; high cash prices; all makes and models. FRANKE. 5822 Gravois. LO. 4644

AUTO PAINTING, REPAIRING 172

BEST OVERHAUL JOB
In St. Louis
18 Months to Pay
Guaranteed Service
NIXON BROS.
2525 Kienlen. GO. 1504-1595

MOTOR OVERHAUL, popular cars; $45 includes rings, gaskets, labor oil, grind valves, clean carbon, tune motor, tighten bearings, blow oil. CARSON AUTO SALES & SERVICE 3405 S. Kingshighway. FL. 1579. Established 20 years in S. St. Louis

TRUCKS, TRACTORS, TRAILERS 173

Granite Glaze
Restores original luster and protects the finish; only $12.50 most cars.
CHAMBERS MOTOR CO.
3862 S. Grand PR. 7400

MOTOR overhauled; re-ring, rebore, valve job; rebuilt engines, transmission, differential, clutch, wheel alignment, brakes, tires, battery, radiator repairing; body work and car painting; 18 months to pay; no money down.
H. GLASER & SON
6305 Natural Bridge CO. 4404

TRUCKS, TRACTORS, TRAILERS 173

ALL Truck Owner Drivers
With 1950-53 model tractors to pull company tandem trailers or complete tractor-trailer units. Over-the-road hauling contract; good earnings; excellent working conditions; safety bonus plan. Southwest Freight Lines, 4800 Bulwer. See Mr. Wartzell.

USED TRUCKS
All Makes and Models
Clean Stock to Choose From
LONG TRADES ON
1953 FORD TRUCKS
"Your Friendly Ford Dealer"
COMMUNITY

3450 UNION EV. 4222

Trucks - Trucks - Trucks
All Makes and Models.
Top Values.
At Bargains Prices.
SAVE $ $ $
SIDNEY WEBER, INC.
23rd AND LOCUST. GA. 3155.

SPECIAL
Summer Clearance
USED TRUCKS
MACK TRUCK, 2350 CHOUTEAU
CHEVROLET, 1948 1-ton panel; 27,000 miles; $350. Original owner. Call Collinsville 771W, or 802 W. Main.

CHEVROLET, '49, 1-ton panel; 43,000 cash. 1212 Madison, CH. 8024.

CHEVROLET and Ford, '52 dump trucks; like new; real bargain. Call owner, 1-2 p.m. FL. 9076.

CHEVROLET, '50, sedan delivery; radio; heater; new tires; $750. 10400 Savannah, Frontenac.

CHEVROLET '51, 1-ton panel body DE. 3541.

DIAMOND T tractor, Model 620, fully equipped, like new; $11500 or car of equal value. SW 3962.

'49 DODGE
½-ton panel; new paint job, red; ready to go; special at
$495
MacCarthy
Open Every Evening Till 9 P.M.
TRUCK HEADQUARTERS
6153 DELMAR PA. 2526

DODGE '46 ½-ton panel, $10 down. Mardel Motors, 8658 Gravois.

DODGE 1947 1½-ton; perfect; $325. Call Kirkwood 4170M.

DUMP TRUCKS; single and tandem axle models; good condition; very cheap. Mr. Hunter, PA. 3502.

FORD '49 truck; dump body; good condition. 4734 West Pine.

NEW FORD TRUCKS
½ to 3 Tons, as Low as $400 DOWN—36 MOS. TO PAY.
We do our own financing; open daily 'til 10; Sunday 'til 5.
JOE SIMPKINS
6421 EASTON. Fireside 6490.

FORD, '53; F 100 pickup; demonstrator; fully equipped; low mileage; new truck guarantee; only $1195.

24 new Ford trucks in stock. Priced at extremely low prices.
RAY WEBER FORD
Truck Dept., 3338 S. Kingshighway

FORD, 1951 F-8 with W45 Holmes wrecker; ready to go; a real buy. 717 S. Vandeventer.

'50 FORD F-1 PANEL—$895
INTERNATIONAL HARVESTER
3201 N. Broadway CH. 0105

FORD, 1947 ½-ton pickup; special $395. 717 S. Vandeventer.

MACK L. J.
Cummings 200 H.P.
Deisel Tractor
Road ready; sleeper cab; 5th wheel, saddle tanks, full air, etc. Valued by Mack people at $8500; will sacrifice for quick sale for $6200. See Jack Gary or Bill Moore.
HULL-DOBBS
"World's Largest Ford Dealer"
4315 S. Kingshighway FL. 8250

STUDEBAKER '50 pickup truck; clean, mechanically perfect. See us today for price.
TED'S MOTORS
2707 BIG BEND ST. 9555

95 TRUCKS, ½ to 10 TONS
ALL KINDS 4160 MANCHESTER

STUDEBAKER, 1948 1½-ton, good 7.50 front and 8.25 dual rear tires, turn signals, heater, vacuum brakes, full 16' insulated van body excellent for produce; must be sold today; no reasonable offer refused; will take older car or truck in trade. 1256 Oakshire lane, Kirkwood 1825M.

WHITE tractor WC 22T, take over payments. Atwater 19983.

WHITE trucks at reasonable prices see our lot.
WHITE MOTOR CO.
1415 N. Thirteenth, St. Louis.

TRUCK TRACTORS; International, G.M.C., Mack, Diamond T; condition; ready to use. Mr. Hunter, PA. 3502

For The Best Truck Buys
Northside Stude., 4232 Nat. Bridge

TRUCKS, TRACTORS TRAILERS WTD. 174

WANT GOOD DUMP TRUCK; will take over payments and consider your equity. WI. 2179.

WE BUY trucks and semi-trailers. 4169 MANCHESTER. FR. 2104.

TOP PRICES for trucks, Barney's, 4415 Manchester. NE. 2344.

WE BUY trucks and semi-trailers. 4169 MANCHESTER. FR. 2104.

BUSSES FOR SALE 176

CHEVROLET, 1940 48-passenger school bus; excellent mechanical condition; ideal for scout troop. SI. 2141, 4181 Gravois.

AUTOS & TRUCKS FOR RENT 177

AUTO AND TRAILER COACHES 180

RIGHT NOW
IS THE TIME TO SELECT THE MOBILE HOME
WHY???
BECAUSE RIGHT NOW YOU CAN Really Save During Our Big ANNIVERSARY SALE
GRASK
(Locations at)
6671 Olive St. Rd. PA. 0740
18th-Missouri E. St. Louis BR.3361
Open Every Day and Evenings

HUB TRAILER CO.
LIBERTY, SCHULT, LIGHTHOUSE STREAMLITE. Up to 45'
Plus the beautiful SPARTAN line.
Distributors for U-Neek Hitch
Used Coaches—Insurance—Repairs
10501 U.S. 66 at Lindbergh
TE. 3-1666 TE. 3-1809

APPLER TRAILER SALES
KOZY, DETROITER, ROCKET, CONTINENTAL, BRENTWOOD, INDIAN, NATIONAL, CASTLE
10250 Highway 66 TE. 3-0146

NEW MOON
Prairie Schooner, Skyline.
45-ft. New Moon on display.
30-ft., new, aluminum tub, $2995
25-ft., new, aluminum tub, $2495
Alderson Sales Co., 7758 Olive St.

Midway Trailer Sales
PONTIAC CHIEF, TRAVEL HOME GLOBEMASTER; 24 to 45 FT.
8322 State st., East St. Louis, Ill. Tyler 3-0285

Aluminum. New Model. $1995; bath
CLOUSS TRAILERS
New, used; $495 up. 6801 Olive st.
E. C. DUNNE TR. COACHES
Alma, Howard, Safeway, Royal. 7905 Watson rd., Hy. 66 RE. 0255.

AUTO. AND TRAILER COACHES 180

NORTH SIDE
SPARTAN SALES LOT
"SPARTANS EXCLUSIVELY"
5901 NATURAL BRIDGE
TRAILER INSURANCE
FIRESIDE 1394

USED TRAILER BARGAINS
BUDGET PLAN; BANK FINANCE
FRANKLIN TRAILER SALES
LAMBERT FIELD AND HY. 66

AMERICAN TRAVELO GENERAL
Large Selection of Used Trailers
Accessories, Service, Insurance
Geo. Wilson Trailer Coaches
5785 Natural Bridge GO. 4388

COLONIAL Eicar, Star, Universal, Duo, Terra Cruiser; 5 years to pay.
FORSHEY TRAILER SALES
OPEN 9-9 EVERY DAY
6927 Olive Street Rd. CA. 0270

1952 ROYAL SPARTANETTE, part equity and assume payments; can be seen at 503 S. Jefferson, Massecoutah, Illinois.

HOUSE TRAILER, 36-ft. modern; wall-to-wall carpet, awnings and patio; 8 a.m. to 6 p.m. FL. 9076; after 7 p.m., Kirkwood 6132J.

HOUSE TRAILER, 23-foot, '51 Nashua; bath; reasonable. 2030 Big Bend, HI. 2839.

AUTOS, TRAILER COACHES WTD. 181

CASH FOR YOUR TRAILER
FRANKLIN TRAILER SALES
CA. 7881 TE. 3-4744
Lindbergh and Lambert Field

BODIES, PARTS, TIRES 183

HOLLYWOOD MUFFLERS
Headers—Duals—Singles
FROM $6.95
Ford, Olds, Studebaker, Chrysler Products
All type custom body work
HERB'S AUTOMOT. SPEC.
6912 Gravois VE. 2-1445

CROSLEY parts, motors, radios, sun visors, Crosleys wanted for salvage; 15" Chevrolet wheels. 2815 Carson rd., Wab. 2721M.

HAVOLINE motor oil, 30-50 weight. FO 6994.

PLYMOUTH, '51; motor complete; 30,000 miles. Atwater 1558M.

2 NEW 6.50x15 tires and tubes. 4421 Pershing, after 3 p.m.

STAKE BODIES (2), 14 ft. and 11 ft. 4039 Cote Brilliante.

THINGS FOR SALE

ANIMALS, LIVESTOCK 200

FRESH JERSEY cow and calf. 9477 Natural Bridge, WI. 5229.

DOGS—CATS 202

ALWAYS A CHOICE SELECTION of dogs and puppies on display; over 20 breeds at
SPRY FARMS 6180 DELMAR

BEAGLE, pedigree 3 months; $15. 3810 K. Jennings; CH. 8209.

BEAGLE pups, full bred beauties; cheap. CO 0761.

BEAGLE PUPS: also 4 to 16 months; registered; cheap. JE. 8734.

BOXERS, female, 6 weeks; AKC; fawn; $50 up. ST 5909.

BOXERS; also stud service. Wab. 1262.

COCKERS, 3 blacks, 13 weeks, AKC registered, champion sired, $25. VI. 3-4103.

COCKER PUPPIES; 6 weeks old; AKC registered. MU. 8788.

COLLIE PUPS; pedigreed; reasonable. 3570 Arco ave.; evenings and Sundays only.

COLLIES, 2 female; sable and white; A.K.C. RE. 1616.

ENGLISH Setter pups; pedigreed; born April 25. 2-D 8924.

FOX TERRIER pups; 7" tail when full grown; $3 each. NE 2128.

GERMAN Shepherd pups; stud service; boarding. VI 7-0842, Vee-Rot.

KITTENS; free, to good home. CA. 8354, after 6 p.m.

LABRADOR RETRIEVER puppies, registered championship stock. TEmple 7-3338.

PEKINESE, registered toy puppies, Kirkwood 7207W. SW. 6570.

POINTERS, 6 months, champions, grandsires, ready to use. CO.6811

POINTER PUPS, 2 males, pedigree, AI. FL. 9054, 9 a.m. to 2 p.m.

PUPS weaned, wormed, inoculated. New arrivals every day, many highly bred; bargain prices; most all breeds. Ship anywhere. Also Angora Persian and Siamese kittens, baby monkeys, alligators, rabbits, etc. NATIONAL 3101 OLIVE

PUGS, A.K.C. Registered
2 females; here's a chance to become a breeder of the coming popular breed. Willow 7-3903.

SCOTTIES (2); reasonable for good home. 904 Rutger. Ask for Mrs. Smith.

SPITZ PUPPIES, thoroughbred. 2825 Lawton. LU. 1817.

HORSES AND VEHICLES 205

RIDING horses (2). Palominos, gaited, 4-5 years old. HI. 9951.

SHETLAND PONY; mare, 40"; gentle for children; $150. MU. 3232, 2918 Marcus (rear).

RABBITS, PET STOCK 207

RABBITS; selling out; various breeds and cages; cheap. EV. 7030.

POULTRY AND SUPPLIES 209

BROODER; 1000-chick Jamesway tier; 500-lb. feed mixer; 300-egg incubator. Grant C. Carr, Manchester, Mo. Walnut 2693.

CANARIES, PET BIRDS 211

BIRD CAGES, 20; make offer, LO. 3148.

CANARIES, parrots, parakeets, cages, supplies. Visit or write National, 3101 Olive. Ship anywhere.

PARAKEETS, young, 50 to choose from; $5 each. CA. 0681.

PARAKEET babies; for training; $6. 6527 Morganford.

AIR-CONDITIONING EQUIPMENT

FANS—WINDOW FANS 214

BEAT THE HEAT
Install air conditioner in your furnace; uses no water. Call today, WI. 5779, WI. 8023, Certified. 6131 Page.

AIR CONDITIONER; two 5-ton units in single cabinet, Servel compressor, water pump and cooling tower. Bill Michael, Highland, Ill. Phone 9566.

AIR CONDITIONERS; console models D.C. and window models A.C. New and used Air Guard. 3039 Olive, PR 2992.

AIR conditioner, Frigidaire, ½-ton, like new. Park Plaza Barber Shop or FO 4034 after 7.

AIR-CONDITIONER, ½-ton Westinghouse; used 4 seasons, good condition; $100. ST. 2945.

AIR-CONDITIONER. Cool-o-matic, ¾-ton, used 8 hours. VI 7-5329.

ATTIC AND WINDOW FANS, 20" to 38"; new; reasonable. Crown Machinery, 2323 N. Ninth. CE. 1313

FANS, window, 20-in., $26.50; 24-in. to 36-in., 35% off; blades; ¼-hp. motors, $4.95. ABC, 4619 Easton. Open Sun. and eves.

FANS, window, 20", $29.50; 24-30"; fan parts; ¼-hp. motor, $4.95. 1427 Franklin, GA. 4980.

PHILCO ¾-ton console air conditioner, $300. Kirkwood 48134.

1 ¾-TON room cooler, new; 5-year warranty, $300; 1 4-ton package unit, new, 5-year warranty, $875; 1 used 5-ton Philco, $100. Lloyds, Inc. NE. 4398.

AIRCRAFT 215

PLANES, new, used, $100 down. Lakeside Airport, IL. 5135.

ANTIQUES 217

GRANDFATHER CLOCK; 1708 Delwood ct. VI. 7-5431.

LAMP; silver angel, tall; others not antiques. CA. 2637.

ANTIQUES WTD. 218

CALL WEBER, LU. 1460
Hand-painted china, cut glass bric-a-brac, music boxes. Weber, LU. 1460, ST. 1649 Sunday and Eves.

OLD dolls, cut glass, painted china. Ann Rost. CO. 6206.

AUCTION SALE 219

HAGERMAN AUCTION, 5631 Delmar. Sales Mon., Wed., Sat., 7 p.m.

BICYCLES, MOTORCYCLES 221

100 NEW AND USED HARLEY-DAVIDSONS, prices slashed on all our used Harley-Davidsons and Indians.
DOMYAN BROS.
711 S. 10th st., East St. Louis, Ill. Upton 4-9014

1953 K, less than 3000 miles, complete, saddle bags, buddy seat, shield, luggage and more; cost more than $1300, take $875. CA. 5034.

HARLEY DAVIDSON, '48 and '46; cheap; make offer. 5812 Prescott. GO. 0037.

HARLEY '48 "74"; O.H.V.; 4000 actual miles; private. 3820 Bates.

HARLEY-DAVIDSON, '48; 74; foot shift, hand clutch. 3863 Washington

MOTORCYCLE, '50; small CZ-125; $125. WI. 3079.

BOATS AND MOTORS 223

Mercury Outboard Motors
Yellow Jacket Boats
Jay Elec. Trolling Motors
Master Craft Trailers
Car-Top Boats
Custom Chrome Trailer Hitches
Used Outboard Motors
Open Fridays 'til 8 P.M.
ST. LOUIS SPORT SALES
2904 OLIVE LU. 7100

ARKANSAS TRAVELER, aluminum boats; full line. FI 3900.

ARTS TRADING POST for Martin Twist Shift Motors; sales, service, rentals. LO 5058; 5013 Hampton.

BOATS, motors, trailers, marine supplies.
SALES, SERVICE AND PARTS
BUD'S PLACE
4443 CHIPPEWA GR. 0816

BOAT and Motor, 12-spe

CONQUERORS' OWN STORY OF CLIMBING MT. EVEREST—STARTING SUNDAY

THE EVERYDAY MAGAZINE
Published Every Day — Week-days and Sundays
in the ST. LOUIS POST-DISPATCH

PART TWO — ST. LOUIS, SATURDAY, JULY 18, 1953 — PAGES 1—6B

*Europe's Lighter Side*

## It's Old School Tie at The Henley Regatta

By Art Buchwald

HENLEY ON THAMES.

WE were invited to attend the Henley Royal Regatta recently, and since we knew it would bring back many happy mamories of our sculling days on Central Park lake we were happy to go. One just doesn't go to Henley—one prepares for it. As Jack Clyne, our amiable host, pointed out, "The Henley crowd is the only good crowd left in England," and there are certain formalities expected of the spectators, just as there are certain things expected of the crews. A spectator in order to fit in must wear white flannels, a blazer, his school tie, and school cap and any medals he may have won while racing for his college or club.

ART BUCHWALD

And so for a week previous to the event our wife was busy at work sewing brass buttoons on our only navy blue suit and embroidering the Central Park crest (two crossed oars with the words "Twenty-Five Cents An Hour" in the center) over the left hand pocket as well as on the cap.

★ ★ ★

**WE DIDN'T HAVE** a school tie but as luck would have it we found a green and red stripe at Sulka's which were exactly the colors of Public School 35 in Hollis, N.Y. We bought the white flannels at an antique shop and also bought several medals at the Flea Market. Most of them had to do with the Crimean war, but Jack assured us no one would scrutinize us that closely.

There are several places where you can watch the Henley Regatta. There are the Stewards Stands, the boating tents, the yachts or the famous boating clubs. We were invited to Phyllis Court Club which is so exclusive that even the squirrels have to wear badges. The Phyllis Court Club overlooks Father Thames just at the finish line of the regatta and from its long sweeping lawns, and under its superb trees one has a chance to forget about the other classes for a little while, and relax in a style to which one is accustomed.

★ ★ ★

**THERE ARE TWO FAMOUS** rowing fectivals in England. One is the Boat Race which concerns the contest between Oxford and Cambridge and the other is the Henley Royal Regatta which welcomes but does not always accept competitors from all over the world. Henley possesses what is probably the finest stretch of water in the country. The first regatta was organized in 1839 and has been held annually ever since. The teams compete for silver cups. The two most important are the Grand Challenge Cup, considered the Blue Riband of eight eared racing, and the Thames Challenge Cup, which has crossed the Atlantic in 11 out of the last 12 meetings. There are also cups for four oared crews, two oared crews and the Diamond Challenge Sculls—the unofficial amateur championship of the world, for solo scullers.

The course is a straight mile and a quarter and it is pied and boomed, whatever that means.

★ ★ ★

**SATURDAY WAS** the final day and there were many titanic struggles in the offing. The weather was warm and sultry and the water smooth and lazy. In the first race the Princeton eight, America's only hope for the Thames Challenge Cup, was defeated by a stalwart crew from the R.A.F. All of us who saw it could not help shouting as the boats crossed the finish line "Well rowed R.A.F."

In the Grand Challenge Cup, Britain's most famous rowing club, defeated the Union Sportive Metropolitaine des Transports from France in a thrilling race that brought out the best traditions of rowing. Even though the British team won, those of us who could speak French could not refrain from yelling "Well rowed Union Sportive Metropolitaine des Transports from France."

In the Ladies Challenge Cup Radley College and Jesus College fought it out and it was a brilliant hard fought race. Jesus College finally defeated Radley and many of us shouted, "Well rowed! Well rowed!"

★ ★ ★

**AFTER THE RACES** and awards were distributed we went punting down the Thames and then retired to our pub for a pint. It didn't take us long to discover that two pints equals one quart and four quarts equals a gallon.

Late in the evening we all came back to the river to watch a fireworks display. Many people who dressed in evening clothes for the Royal Regatta ball went out punting to see the fireworks and it was a very stirring sight and a very stirring finish to a very stirring day.

We don't wish to use these columns for commercial purposes, but if anyone is in the market for a pair of white flannels or a set of brass buttons or a rowing cap with a Central Park crest on it please let us know. We'll even throw in an old school tie from Public School 35 if the price is right.

As for the Crimean medals, we think we'll keep them. They can always come in handy for a July 4 cocktail party.

(Copyright, 1953.)

ADVERTISEMENT

For 3 generations

Your assurance of Premium Quality Beer

Falstaff Brewing Corp., St. Louis, Mo., Omaha, Nebr., New Orleans, La., San Jose, Calif.

## MIDGET SUBMARINE LAUNCHED

One of the smallest of its kind, the 131-foot submarine SST-1 slides down the ways at the Electric Boat division of General Dynamics Corp., Groton, Conn., following christening ceremonies yesterday. The midget craft, first of its type to be launched since 1951, will have a crew of two officers and 12 enlisted men. It was sponsored in launching ceremonies by Mrs. Charles Roy Muir of Fall River, Mass., whose husband was lost aboard the submarine Amberjack in the Pacific in World War II.

—Associated Press Wirephoto.

## POUNDING ADVANCING REDS

United Nations 105mm. artillery pieces, hastily set up in the open after a forced withdrawal, pound Chinese Communist forces somewhere on the east-central Korean front. Volume of fire, which helped stop the Red drive, is evident in litter of empty shell casings. Driven back by the massive Red assault early this week, U.N. troops today were moving to regain some of the lost ground as the Communists pushed fresh troops and supplies southward in an attempt to consolidate their gains.

—Associated Press Wirephoto.

## PROGRESS ON HIGHWAY PROJECT

Paving work on Third Street Inter-regional Highway goes ahead at rapid pace following settlement of strike of truck drivers employed by the contractor, Henry L. Perkinson Construction Co. Big mixer prepares 1.4 cubic yards of cement a minute, with the cement being carried along the horizontal boom to various parts of the roadway. View is to the southeast across intersection of Third and Chestnut streets.

—By a Post-Dispatch Photographer.

## B-50 Crashes After Collision

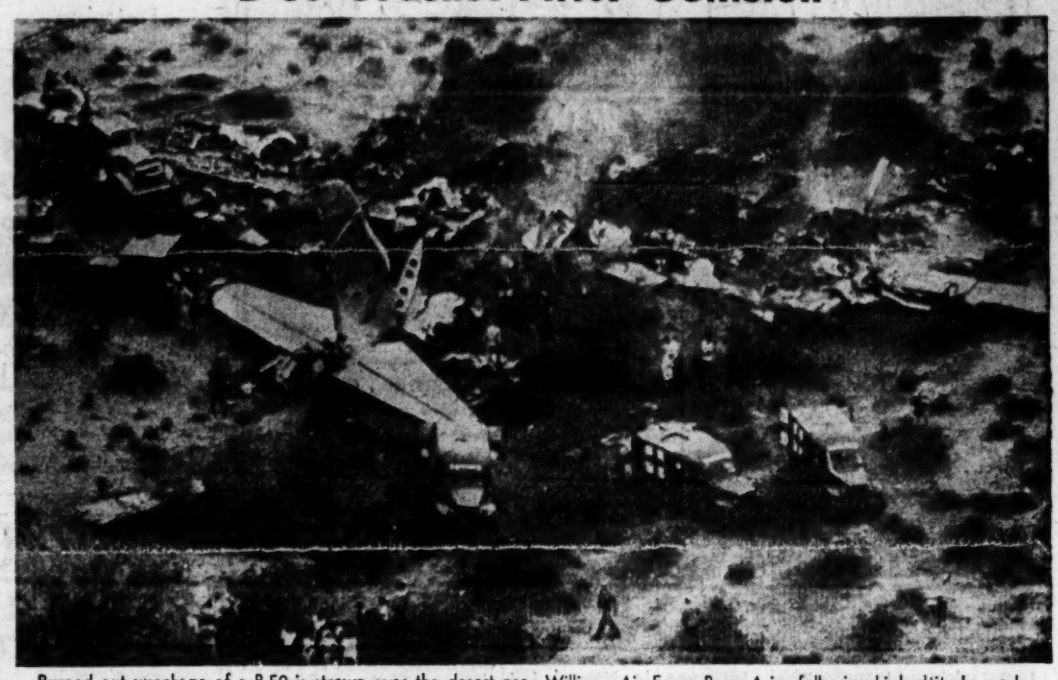

Burned out wreckage of a B-50 is strewn over the desert near Williams Air Force Base, Ariz., following high-altitude crash with another B-50 yesterday. Eight men were killed in the crash, one of them suffering fatal injuries as he parachuted from the stricken craft. Four other crew members parachuted to safety. The second plane, although damaged in the collision at 27,000 feet, was brought in to a safe landing at Davis-Montham Air Force Base at Tucson. —Associated Press Wirephoto.

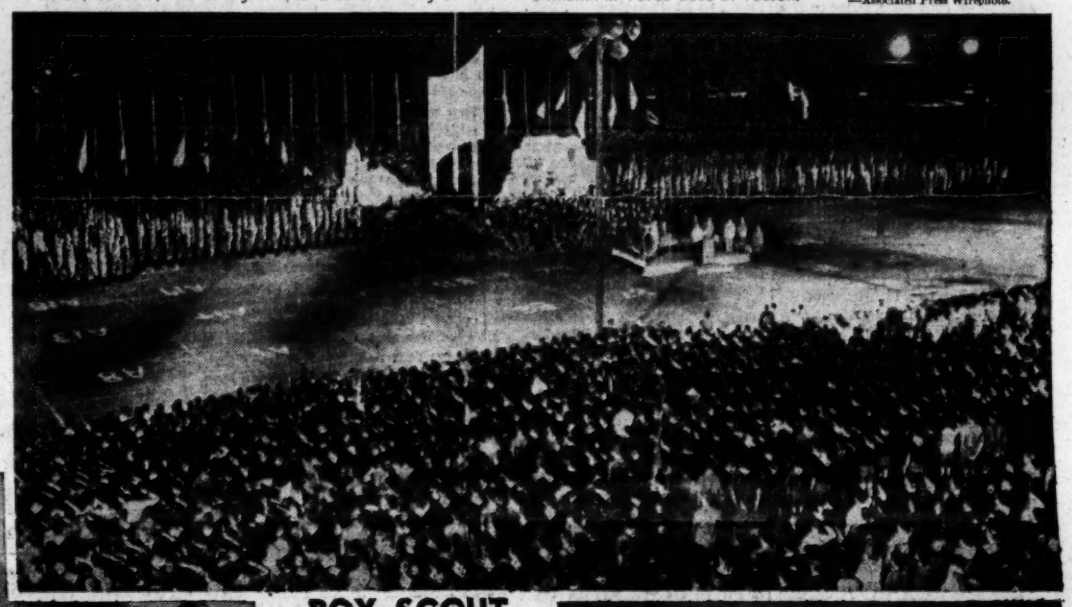

## BOY SCOUT JAMBOREE PAGEANT

Over-all view of central arena where 45,000 Boy Scouts watched and took part in the outdoor pageant which climaxed opening ceremonies of the Third National Boy Scout Jamboree at the Irvine Ranch in Southern California last night. From stage at center Lt. Gov. Goodwin Knight of California extended official welcome to Scouts from 48 states and 16 foreign countries. —Associated Press Wirephoto.

## ROOF TOP PERFORMER

Ski instructor Max Otter of Innsbruck, Austria, takes off from the roof of a sportsman's lodge at Mount Buller, Australia. When picture was taken early in July, peak of the Australian winter, snow had almost engulfed the lodge, enabling skiers to glide down the mountain on to and across the roof which served as the takeoff point for jumps.

—Associated Press Wirephoto.

## FOOD POISONING VICTIMS

Youngsters stretched out on the grass outside Coney Island Hospital yesterday while awaiting treatment for food poisoning. They were in a group of 75 children from a Brooklyn day school who had been taken to the amusement center for an outing. Another 50 at the school also were stricken. The attacks were not serious and were believed to stem from salad eaten at lunch.

—Associated Press Wirephoto.

# Chance of Rain Here Monday

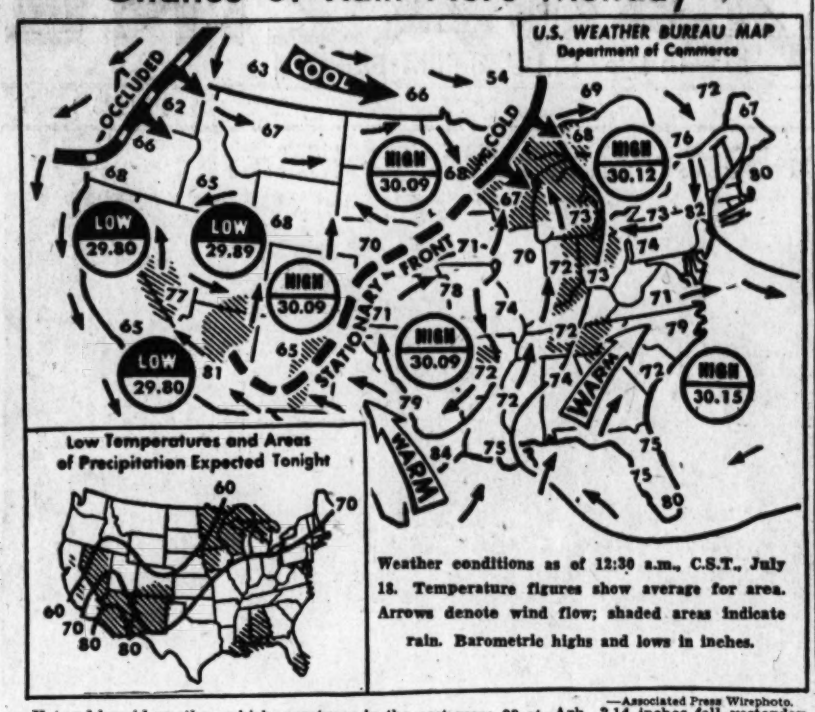


Weather conditions as of 12:30 a.m., C.S.T., July 18. Temperature figures show average for area. Arrows denote wind flow; shaded areas indicate rain. Barometric highs and lows in inches.

—Associated Press Wirephoto.

Hot and humid weather, which plagued the St. Louis area about 10 days ago, appeared in prospect again for wide areas in the eastern third of the country today. There should be little change in temperature here.

Partly cloudy skies in St. Louis tonight and tomorrow with temperatures rising tomorrow from the low 70s to near 90 were predicted by the St. Louis Weather Bureau. There is a chance of rain here Monday if a cold front moves toward Missouri, Meteorologist Harry F. Wahlgren said.

Some of yesterday's high temperatures in the east were 98 at Albany, N.Y.; 97 at New York City; 96 at Boston and Portland, Me., and 94 at Buffalo, N.Y., and Burlington, Vt. Maximums over the nation ranged from 58 at Iatoosh Island, Wash., to 108 at Presidio, Tex.

Minimums in Missouri this morning were from 63 at Kirksville to 73 in downtown St. Louis and over the nation they varied from 42 at Leadville, Colo., to 82 at Galveston, Tex.

Traces of rain fell in the St. Louis area yesterday and .26 of an inch was recorded at Dupo, Ill., last night. At Texarkana, Ark., 3.14 inches fell yesterday. Other falls totaled 1.55 at Mobile, Ala., 1.45 at Chattanooga, Tenn., and 1.24 at Minneapolis.

Scattered showers and thunderstorms are forecast for tonight in southern Florida, the central Gulf area, northern Great Lakes region and higher elevations of the southwest, as shown by the map at left.

The high pressure area shown on the above map are expected to merge and move to western Kentucky tomorrow, Wahlgreen said. A cold front should extend from central North Dakota to southwest Idaho into Nevada.

## MISSOURI U. MAY TELECAST IN SEPTEMBER OR OCTOBER

The University of Missouri television station being built near Columbia may go on the air late in September or early in October.

That was the estimate made by a spokesman after a meeting of the university's board of curators at Jefferson Hotel yesterday. The board approved the low bid of $175,000 of the Epple Construction Co., of Columbia, for construction of a one-story building to house the station.

Contracts for a 700-foot tower and various equipment were let previously. Excavation and the building foundation have been completed. The site is five and one-half miles south of Columbia, on U.S. Highway 63.

# EDUCATOR IN RED INQUIRY SUSPENDED

### Dr. Helen Deane Markham of Harvard U. Refused to Testify at Hearing.

CAMBRIDGE, Mass., July 18 (AP)—Harvard University has suspended — with pay — Dr. Helen Deane Markham because it "can no longer reasonably believe that she is free from Communist domination."

The 35-year-old associate professor of anatomy previously had been criticized but not penalized for refusing to testify before the Senate (Jenner) Internal Security subcommittee.

The Harvard Corporation, the university's governing body, said last night Dr. Markham's case was reopened because later developments "raise a question as to whether (her) conduct now constitutes grave misconduct."

Later developments, the corporation said in its statements, were these:

1. "She has done nothing toward supplementing the record before the committee in accordance with her unsworn statements to us which led us to believe that she is not under Communist domination."

2. "She made statements implying that the Harvard corporation approved her refusal to testify and supported her vehement criticisms of the Jenner committee."

3. "Herbert A. Philbrick (an FBI undercover counterspy) testified under oath before the Jenner committee that both Dr. Markham and her husband (George F. Markham, educational director of the Independent International Fur and Leather Workers' Union) were members of the Communist party in 1947."

The corporation satement said Dr. Markham is suspended "until further order by us" and added they will "give her an opportunity to be heard by us on these new developments."

Dr. Markham told reporters "they (the corporation) have not told me about this yet." She declined further comment.

**Loyalty Oath for Church Organizers Sought in Atlanta, Ga.**

ATLANTA, Ga., July 18 (UP) — A city board today sought legal clearance for a move to require a non-Communist oath of persons who establish churches or other religious organizations here.

The city municipal Board of Adjustment, in a formal request to the city attorney, asked whether it legally can require such an oath of persons applying for permission to organize such groups.

## 14 POLIO CASES REPORTED IN CITY, COUNTY THIS WEEK

Fourteen cases of poliomyelitis among St. Louis and St. Louis county residents have been reported by hospitals here since Monday, the local chapter of the National Foundation for Infantile Paralysis announced yesterday.

The total for the year is 55, compared with 34 for the same period last year, the organization said.

However, Dr. Carl F. Vohs, local chairman, emphasized there have been few respirator cases among those reported this year.

**Mexicans Release Shrimp Boats.**

TAMPICO, Mexico, July 18 (AP)—Mexican authorities today released five United States shrimp fishing boats seized yesterday by a Mexican gunboat. The American vessels anchored 4 miles from the coast to rest and were not fishing in territorial waters, their skippers told authorities.

**Milton Eisenhower in Argentina.**

BUENOS AIRES, July 18 (AP)—Milton Eisenhower, now on a fact-finding tour of this continent for his brother, the United States President, arrived here today from Montevideo for a two-day stay.

## Photoplays


HELD OVER! 2ND WEEK!
NOW at COOL Loew's STATE
MGM's SPLASHY Technicolor MUSICAL
"DANGEROUS WHEN WET"
starring ESTHER WILLIAMS · FERNANDO LAMAS · JACK CARSON
Charlotte GREENWOOD · Denise DARCEL
with William DEMAREST · Donna CORCORAN
plus VITTORIO GASSMAN GLORIA GRAHAME IN "THE GLASS WALL"

COOL LOEW'S ORPHEUM COOL
FIRST ST. LOUIS SHOWING
STARTING TODAY
...as beautiful and spoiled as money and men can make them!
LUXURY GIRLS
Released thru United Artists
AND
THE THING THAT CAME ALIVE!...
THE MAGNETIC MONSTER
Released thru United Artists

BIG DOUBLE-HORROR, SUSPENSE-FILLED SHOW!
AN UNSEEN KILLER— TAKES HIS NIGHTLY TOLL!
WEIRD! EERIE! SHOCKING!
BELA LUGOSI
BORIS KARLOFF
THE VANISHING BODY
JACQUELINE WELLS · DAVID MANNERS
A THRILL A MINUTE!
A SHIVER A SECOND!
The Cat Creeps
PAUL KELLY
LAST NIGHT AT THE SKYLINE DRIVE-IN THEATRE Natural Bridge Rd.

"IT'S FASHIONABLE" to Go to Arthur Murray's
Join the millions of popular people that Arthur Murray has taught dancing.
Call LU. 8308 or GR. 3295

CHEROKEE CAVE
OPEN EVERYDAY
From 10 A.M. to 10 P.M.
ADULTS, 85c CHILDREN, 35c
3400 S. Broadway at Cherokee

Photoplays

"Delightfully Cool!"
NORSIDE · ESQUIRE · VARSITY · RITZ
Today Today
Esquire and Varsity—Doors Open 1:30
Ritz and Norside—Doors Open 5:00
CARY'S FUNNIEST COMEDY ROMANCE!
IT'S A RIOT HOW HE CARRIES ON!
He Chooses Between Oriental and American Love!
CARY GRANT · DEBORAH KERR · WALTER PIDGEON
Dream Wife
PLUS—THE SUSPENSE-TENSE SURPRISE OF THE YEAR!
It'll Keep You on the Edge of Your Seat!
JEAN KENT · DIRK BOGARDE · SUSAN SHAW
Five Angles on Murder
CHILDREN UNDER 12 FREE WITH PARENTS
VARSITY LATE SHOW TONIGHT
Park Free—Esquire, Norside, Varsity

MOVIE TIME
AMBASSADOR
"SCARED STIFF," at 12:15, 3:34, 6:49, 10:08; "FRANCIS COVERS THE BIG TOWN," at 2:04, 5:23, 8:38.
FOX
"THE CHARGE AT FEATHER RIVER," at 12:39, 3:08, 5:37, 7:51, 10:15; "ALASKAN ESKIMO," at 12:12, 2:36, 5:00, 7:24, 9:48.
ORPHEUM
"LUXURY GIRLS," at 12:39, 3:41, 6:43, 9:46; "MAGNETIC MONSTER," at 2:17, 5:19, 8:22.
PAGEANT
"THE JUGGLER," at 7:00, 9:00.
SHADY OAK
"A QUEEN IS CROWNED," at 7:00, 9:00.
LOEW'S STATE
"DANGEROUS WHEN WET," at 12:10, 3:25, 6:40, 9:55; "THE GLASS WALL," at 10:30, 1:47, 5:02, 8:17.
ST. LOUIS
"SPLIT SECOND," at 1:50, 4:40, 7:30, 10:20; "NIGHT WITHOUT STARS," 12:30, 3:20, 6:10, 9:00.

GET OUT OF THAT HOT HOUSE . . . BEAT THE HEAT AND ENJOY A SWELL MOVIE AT THE COOL FOX, AMBASSADOR and ST. LOUIS Theatres!

FOX — OPENS 11:45 A.M. — COOL!
POSITIVELY LAST 3 DAYS! !
3D ACTION! SOUND! COLOR!
'THE CHARGE AT FEATHER RIVER'
Guy MADISON ★ Frank LOVEJOY
FOR YOUR ADDED ENJOYMENT WE NOW HAVE NEW EASY TO WEAR PERMANENT TYPE 3D PLASTIC GLASSES!
CHILDREN UNDER 12 FREE ACCOMPANIED BY PARENTS

AMBASSADOR — OPENS 12 NOON — COOL!
Jerry Donald O'CONNOR
MARTIN & LEWIS 'SCARED STIFF'
'FRANCIS COVERS THE BIG TOWN'
CHILDREN UNDER 12 FREE ACCOMPANIED BY PARENTS

ST. LOUIS — OPENS 12 NOON — COOL!
2 ACTION-PACKED ADVENTURES TEEMING WITH THRILLS & SUSPENSE!
Stephen McNALLY ★ Alexis SMITH 'SPLIT SECOND'
Savage Vengeance . . . Deadly Intrigue! 'NIGHT WITHOUT STARS'
CHILDREN UNDER 12 FREE ACCOMPANIED BY PARENTS

SHADY OAK — HANLEY and FORSYTH — COOL!
OPENS 6:30 P.M. — Shown 7 and 9 P.M.
First St. Louis Showing! The Only Full-Length Feature of the Coronation!
J. Arthur RANK'S 'A QUEEN IS CROWNED' Color by TECHNICOLOR
Narrated by LAURENCE OLIVIER
PARK FREE AT SCRUGG'S, EXCEPT MONDAY AND FRIDAY

PAGEANT — 1051 DELMAR — COOL!
OPENS 6:30 P.M. — Shown 7 and 9 P.M.
KIRK DOUGLAS in the Greatest Role of His Career! 'THE JUGGLER'
Based on MICHAEL BLANKFORT'S Best-Selling Novel

WILL ROGERS — UNION & PAGE
Comfortably Air-Conditioned
OPEN 4:45—ADULTS 40c TO 5
ADULTS 50c TAX INC. AFTER 5
Free! Children Under 12 With Parents
ALL-FAMILY SHOW!
MA & PA KETTLE 'ON VACATION'
ABBOTT & COSTELLO 'GO TO MARS'

WORLD — ST. CHARLES NEAR SIXTH
Adults Only — OPEN 10:30 A.M. Cont. 'TIL 2 A.M.
COOL AIR-CONDITIONED
FEMALES AT PLAY · MIDNIGHT BLONDES
Also Nature Girl
FUN IN SUN
MIDNITE SHOW TONIT

SMART SHOPPERS READ THE WANT ADS

MUNICIPAL OPERA — MUSICALS — OPEN-AIR THEATRE FOREST PARK
ALWAYS FREE PARKING 5000 CARS
NIGHTLY, 8:30—Last Time Sunday
GOOD SEATS ALL PERFORMANCES
RIP VAN WINKLE
NEXT MONDAY—SEATS NOW
NO, NO, NANETTE
TICKET OFFICES EVERYWHERE
SOUTHTOWN—Famous-Barr Southtown Store Kingshighway and Chippewa. No telephone reservations please. WEST END, Municipal Theatre, Forest Park. RUssdale 6000. DOWNTOWN—Lobby Arcade Building. GArfield 4450.
Tickets 50c, 75c, $1.35, $2.00, $2.75

Ride the Big Boat
GALA EXCURSIONS
DAY TRIPS—10 a.m. to 4 p.m.
WED—THUR—FRI & SUN
SATURDAY AFT—2:30 to 7
Grand Scenic Boat Rides
Music—Dancing—Kiddieland
NIGHT TRIPS—9 to 12 p.m.
Every night except Mon & Tues
Johnny Polzin's 12-pc Band
Music & Dancing on all Trips
Tickets & Docks—Ft. of Washington Ave. MAin 4040—Daylight Saving Time
COOL AIR-CONDITIONED Steamer ADMIRAL

Where to dine or dance in and near St. Louis

famous for fine food!
Bar-lounge Gourmet RESTAURANT FOREST 3300
Park Plaza Hotel

OLDANI'S
WORLD RENOWNED STEAKS
LIVE LOBSTER • SEA FOOD
2132 EDWARDS AVE. PR. 9812
AIR-CONDITIONED

DANCING
NITELY FROM 9
Billy BLAIR & Co.
Never a Cover Charge
Cocktails 5:30 'til 7:00
IN THE COOL
SHERATON Lounge
LINDELL BLVD. AT SPRING

Club Casino
FLOOR SHOW—DANCING
EVERY SATURDAY
LOU CAPPS & TOMMY RUSSO
PIZZA, Steaks, Chicken
MIXED DRINKS—SET-UPS
"NEVER A COVER"
Wilson and Mackland, PR. 8500
CATERING SERVICES AVAILABLE

THE SILVER SLIPPER
No Minimum ★ NITE CLUB ★ No Cover
'The Dancing Spot of the East Side'
featuring PEARL LAWSON
at piano and organ—and her orchestra
Fri., Sat., Sun., 9 P.M.-4 A.M.
LARGE DANCE FLOOR
From MacArthur Bridge, 3 blocks north, turn right on Route 13. Five miles to intersection of Bond and Missouri.

BILTMORE COUNTRY CLUB
One of America's most beautiful night clubs is OPEN TO THE PUBLIC
See and marvel at the splendor and grandeur of this show place of a by-gone era.
COMPLETELY AIR-CONDITIONED
NO COVER CHARGE—MINIMUM AFTER 9
SATURDAY NIGHT
ART WILBERT and HIS 8-PIECE ORCHESTRA
featuring Pat Rice and George Drake
DINING ROOM OPENS AT 5 P.M.
Reservations, Fenton 58. If no answer call DElmar 1234. 3½ miles west of Lindbergh straight out Gravois.
Our spacious Dining Room will open at 4 P.M. Sunday
SUNDAY SPECIAL
Choice Prime Ribs of Beef, au jus gravy. Complete Dinner — — — $2.95
JOE MILSTEEN with his strolling violin, an all-time great violinist, will be here to entertain you.

HOTEL JEFFERSON
COMPLETELY AIR CONDITIONED
Luncheons Monday through Friday in the Boulevard Room

Tropical Orange Bar
For Delicious Fruit Drinks and Quick Snacks
314 N. 11th St. Hotel De Soto Building CEntral 6750

Town & Country
From New York's COPACABANA THE REDHEADS
FINE FOODS—LUNCH, DINNER
Congress Hotel
UNION AND PERSHING BLVDS.

A GALA Latin-American SUMMER REVUE
LOS BARRANCOS International Dancing Stars
EDDIE BARSON and CHICO-CHICO
FREDDY CALO and his Latin-American ORCHESTRA
Dine and Dance Under the Stars on the Starlight Roof atop the CHASE HOTEL
ROosdale 2500

St. Louis' DRIVE-IN Theatres
MOVIES UNDER THE STARS
Open 7:00 Starts at Dusk
Midnite Shows Every Saturday
66 PARK-IN — HIGHWAY 66, EAST OF LINDBERGH
Spencer TRACY ★ Gene TIERNEY
'PLYMOUTH ADVENTURE'
TECHNICOLOR
LATE SHOW TONITE
Spook Feature After Midnite
FIRE ENGINE RIDES
CARTOON REVUE
ST. ANN 4 SCREEN — ST. CHARLES RD., EAST OF LINDBERGH
Tonite at Midnight! Special Thrill Feature!
YOUR CHOICE OF DOUBLE PROGRAMS!
'BUGLES IN AFTERNOON' and 'RED SKIES OF MONTANA' —OR— 'DESTINATION GOBI' and 'STOP, YOU'RE KILLING ME'
RONNIE'S — LINDBERGH, SOUTH OF GRAVOIS
Bob HOPE ★ Mickey ROONEY
'OFF LIMITS'
Late Show Tonite—FREE TRAIN RIDES—Cartoon Revue
Spook Feature After Midnite
AIRWAY — ST. CHARLES RD., EAST OF LINDBERGH
S. Granger ★ Deborah Kerr 'YOUNG BESS' Love Story of a Princess in Royal Technicolor
H. KEEL, Nina FOCH 'FAST COMPANY'
NIGHT MONSTER AT MIDNITE
MANCHESTER — MANCHESTER RD., W. OF LINDBERGH
5 CARTOONS AT DUSK ONLY
Bob HOPE ★ Mickey ROONEY
Marilyn MAXWELL
'OFF LIMITS'
HORROR SHOW TONITE AT MIDNITE
FREE PLAY-GROUND
SKYLINE — NAT'L BRIDGE RD., E. OF LINDBERGH
TWO BIG HORROR-FILLED AND CHILL-PACKED HITS!
Boris KARLOFF ★ Bela LUGOSI 'VANISHING BODY'
Paul KELLY ★ Noah BERRY JR. 'THE CAT CREEPS'
NORTH — HIGHWAY 99 AT JENNINGS ROAD
Stewart GRANGER ★ Deborah KERR 'YOUNG BESS' Technicolor
Howard KEEL 'FAST COMPANY'
SPECIAL MIDNITE HORROR FEATURE
ALSO CARTOON
CHILDREN Always FREE • Paradise PLAYGROUNDS

ST. CHARLES DRIVE-IN — BY-PASS 40 — ST. CHARLES, MO.
Rock HUDSON ★ Julia ADAMS 'THE LAWLESS BREED'
John ARCHER ★ Douglas DICK 'YANK IN INDO-CHINA'
(Dusk & 12:00)
Horror Feature at 1:15. 'DRACULA'S DAUGHTER'
Also Cartoon and Free Play Ground For Kiddies

MOTION PICTURE DIRECTORY
Neighborhood Theatres

APOLLO — DeBALIVIERE at WATERMAN — COOLED BY REFRIGERATION
Susan HAYWARD ★ Charlton HESTON 'PRESIDENT'S LADY'
Richard WIDMARK ★ Judy DAN 'DESTINATION GOBI' (Technicolor)

AVALON — Kingshighway and Chippewa — Open 5:00—Start 5:30
COOLED BY REFRIGERATION! Children Under 12 Free Accompanied by Parents
Cary GRANT ★ Deborah KERR 'DREAM WIFE'
and Exciting Mystery Drama! 'FIVE ANGLES ON MURDER'

BADEN — 8201 NORTH BROADWAY
Shirley BOOTH, Burt LANCASTER 'COME BACK LITTLE SHEBA.' Robert MITCHUM, Joan SIMMONS, 'ANGEL FACE'

BEVERLY — 7440 OLIVE STREET RD. — Open 6:30, Start 6:45
2 All Time Great
Robert MITCHUM, Barbara BEL GEDDES 'BLOOD ON THE MOON.' 6:45 & 10:30
John WAYNE ★ Shirley TEMPLE 'FORT APACHE.' 8:20 Only

BREMEN — 20TH and BREMEN — COOLED BY REFRIGERATION
Clark GABLE ★ Gene TIERNEY 'NEVER LET ME GO.' Ralph MEEKER, Sally FORREST, 'CODE TWO'

BRENTWOOD — 2550 BRENTWOOD — Cooled by Refrigeration — Free Parking!
Rock HUDSON ★ Barbara HALE 'SEMINOLE' (8:35)
Joel McCREA ★ Barbara HALE 'LONE HAND' (7:00 and 10:01)

CINDERELLA — 2735 CHEROKEE — Cooled by Refrigeration!
Charlton HESTON ★ Rhonda FLEMING 'PONY EXPRESS' (Technicolor)
Van JOHNSON ★ June ALLYSON 'REMAINS TO BE SEEN'

COLUMBIA — 5257 SOUTHWEST — COMFORTABLY COOL
Starts 7:00
Mickey ROONEY ★ Dick HAYMES 'ALL ASHORE' (Technicolor)
Rosemary CLOONEY 'THE STARS ARE SINGING' (Technicolor) (On 8:40)

CONGRESS — 4023 OLIVE
Alan LANE 'NIGHT RIDERS OF MONTANA'
Marie WINDSOR, Richard ROBER 'OUTLAW WOMEN' (Color), Chapt. 2 Serial
Also Shorts

CREST — 8300 Gravois, Park Free — Last Day! Start 7:00
COOLED BY REFRIGERATION! Children Under 12 Free Accompanied by Parents
Susan HAYWARD ★ Charlton HESTON 'THE PRESIDENT'S LADY'
Richard WIDMARK ★ Action & Thrills! 'DESTINATION GOBI' Technicolor

GEM — 8840 ST. CHARLES ROCK RD. — Open 6:30—Start 7:00
Super Western in Technicolor
Charlton HESTON ★ Rhonda FLEMING 'PONY EXPRESS' (8:40 Only)
Peter LAWFORD ★ Dawn ADAMS 'THE HOUR OF 13' (7 and 10:15)

GRANADA — 4519 Gravois — Park Free 4633 Gravois — Open 5:00—Start 5:30
COOLED BY REFRIGERATION! Children under 12 Free Accompanied by parents
Barbara STANWYCK ★ Clifton WEBB 'TITANIC'
Richard WIDMARK ★ Joan PETERS 'PICKUP ON SOUTH STREET'

GRAVOIS — Jefferson and Gravois — Last Day! Start 5:30
COOLED BY REFRIGERATION! Children Under 12 Free Accompanied by Parents
Susan HAYWARD ★ Charlton HESTON 'THE PRESIDENT'S LADY'
Richard WIDMARK ★ Action & Thrills! 'DESTINATION GOBI' Technicolor

HI-POINTE — Skinker and Clayton — Open 5:00—Start 5:30
COOLED BY REFRIGERATION! Children under 12 Free Accompanied by parents
Barbara STANWYCK ★ Clifton WEBB 'TITANIC'
Richard WIDMARK ★ Joan PETERS 'PICKUP ON SOUTH STREET'

HI-WAY — 2706 NORTH FLORISSANT — Starts 7:00
Marilyn MONROE ★ Joseph COTTEN 'NIAGARA' (Technicolor)
Dan DAILEY, 'TAXI'

IVANHOE — 3339 IVANHOE — Cooled by Refrigeration! — Starts 7:00
Tyrone POWER ★ Piper LAURIE 'MISSISSIPPI GAMBLER' (Tech.) R. Conte, V. Lindfors, 'THE RAIDERS' (Tech.)

JANET — 6900 WEST FLORISSANT
Alan LADD ★ Deborah KERR 'THUNDER IN THE EAST.' John PAYNE, Wm. DEMAREST, 'THE BLAZING FOREST'

KIRKWOOD — KIRKWOOD, MO. — Cooled by Refrigeration! — Richard WIDMARK
'DESTINATION GOBI' (Color)
Susan HAYWARD
'THE PRESIDENT'S LADY'

LA COSA — 10267 ST. CHARLES RD. — Cooled by Refrigeration!
Marilyn MONROE, 'NIAGARA'
Dan DAILY, 'TAXI'

LAFAYETTE — 1643 S. Jefferson — Last Day! Start 5:45
Children Under 12 Free Accompanied by Parents
John PAYNE ★ Coleen GRAY 'KANSAS CITY CONFIDENTIAL'
Stanley CLEMENTS ★ Steve BRODIE 'ARMY BOUND'

LINDELL — 3511 N. Grand at Hebert — Open 5:00—Start 5:30
COOLED BY REFRIGERATION! Children under 12 Free Accompanied by parents
Barbara STANWYCK ★ Clifton WEBB 'TITANIC'
Richard WIDMARK ★ Joan PETERS 'PICKUP ON SOUTH STREET'

LYRIC — SIXTH and PINE
Montgomery CLIFT 'I CONFESS.' Alan LADD, 'DESERT LEGION'

MANCHESTER — 4247 Manchester — Last Day! Start 7:00
COOLED BY REFRIGERATION! Children Under 12 Free Accompanied by Parents
Mickey ROONEY ★ Dick HAYMES 'ALL ASHORE' Technicolor
Rod CAMERON ★ Forrest TUCKER 'SAN ANTONE'

MAPLEWOOD — 7170 Manchester — Park Free Start 5:30
COOLED BY REFRIGERATION! Children Under 12 Free Accompanied by Parents
★ ALL TECHNICOLOR ACTION SHOW ★
Rock HUDSON ★ Julia ADAMS 'THE LAWLESS BREED'
Audie MURPHY ★ Susan CABOT 'GUNSMOKE'

McNAIR — 2869 McNAIR
Gary COOPER 'HIGH NOON'
Joanne Crain, 'BELLES ON THEIR TOES' Tech. TWEETY CART.

MELBA — GRAND, SOUTH OF GRAVOIS
New Modern Air Conditioning!
Fred MacMURRAY ★ Vera RALSTON 'FAIR WIND TO JAVA' (TruColor)
John DEREK ★ John BARRYMORE JR. 'THUNDERBIRDS'

MELVIN — 2912 CHIPPEWA
Ethel Merman, Donald O'Connor 'CALL ME MADAM' (Technicolor)
R. Widmark, Joanne Dru, 'MY PAL GUS'
Children Under 12 Free Accompanied by Parents

MERRY WIDOW — 1732 CHOUTEAU
M. CLIFT, P. DOUGLAS 'BIG LIFT,' Bill ELLIOTT, 'ACROSS THE SIERRAS'

MICHIGAN — 7221 MICHIGAN — New Modern Air Conditioning!
Richard WIDMARK ★ Judy DAN 'DESTINATION GOBI' (Technicolor)
Susan HAYWARD ★ Charlton HESTON 'PRESIDENT'S LADY'

NEW SHENANDOAH — 2227 S. B'WAY
Jennifer JONES ★ Charlton HESTON 'RUBY GENTRY,' O. DeHAVILAND, R. BURTON, 'MY COUSIN RACHEL'

O'FALLON — 4028 WEST FLORISSANT
Shirley Booth, Burt Lancaster 'COME BACK LITTLE SHEBA'
R. Mitchum, Joan Simmons, 'ANGEL FACE'
Children Under 12 Free Accompanied by Parents

OSAGE — KIRKWOOD, MO. — Cooled by Refrigeration
Rock HUDSON ★ Barbara HALE 'SEMINOLE' (Technicolor)
Joel McCREA ★ Barbara HALE 'LONE HAND' (Technicolor)

OZARK — WEBSTER GROVES, MO.
Comfortably Cool—Starts 7:00
Audie Murphy ★ Susan CABOT 'GUN SMOKE' (7 and 10:00)
Rock HUDSON ★ Julia ADAMS 'THE LAWLESS BREED' at 8:35
Both Action Hits in Technicolor

PAULINE — 5000 CLAYTON
Clark GABLE, Gene TIERNEY 'NEVER LET ME GO'
Keenan WYNN ★ Sally FORREST 'CODE TWO'

PEERLESS — 1914 SOUTH BROADWAY — East Side Kids 'BLOCK BUSTERS'
Bill Elliott, 'NORTH OF THE LONE STAR'
No. 9 'KING OF THE CONGO'

PLAZA — CLARA and ETZEL — COOLED BY REFRIGERATION!
Alan LADD ★ Deborah KERR 'THUNDER IN THE EAST'; John Payne, Wm. Demarest, 'THE BLAZING FOREST'
Children Under 12 Free Accompanied by Parents

RICHMOND — Clayton and Big Bend — Open 5:00—Start 5:30
COOLED BY REFRIGERATION! Children under 12 Free Accompanied by parents
Barbara STANWYCK ★ Clifton WEBB 'TITANIC'
Richard WIDMARK ★ Joan PETERS 'PICKUP ON SOUTH STREET'

RIO — 5566 N. Riverview, Park Free — Open 5:00—Start 5:30
COOLED BY REFRIGERATION! Children under 12 Free Accompanied by parents
Barbara STANWYCK ★ Clifton WEBB 'TITANIC'
Richard WIDMARK ★ Joan PETERS 'PICKUP ON SOUTH STREET'

RIVOLI — SIXTH NEAR OLIVE — Martin & Lewis 'JUMPING JACKS'
George SANDERS, 'THE LIGHT TOUCH'

ROXY — LANSDOWNE NEAR MACKLIND — COOLED BY REFRIGERATION!
John WAYNE ★ Donna REED 'TROUBLE ALONG THE WAY'
Randolph SCOTT ★ Patricia WYMORE 'MAN BEHIND THE GUN'

SALISBURY — 2504 SALISBURY
Clark Gable, Gene Tierney 'NEVER LET ME GO'; Keenan WYNN, Sally FORREST, 'CODE TWO'
Children Under 12 Free Accompanied by Parent

SAVOY — FERGUSON, MO. — New Modern Air-Conditioning
Richard WIDMARK ★ Judy DAN 'DESTINATION GOBI' (Technicolor)
Susan HAYWARD ★ Charlton HESTON 'PRESIDENT'S LADY'

SENATE — BROADWAY and MARKET — COOLED BY REFRIGERATION
Stephen McNALLY 'WYOMING MAIL'
James WARREN, 'FORT SINISTER'

SHAW — 3901 Shaw — Last Day! Start 7:00
COOLED BY REFRIGERATION! Children Under 12 Free Accompanied by Parent
John LUND ★ Audrey TOTTER 'WOMAN THEY ALMOST LYNCHED'
David BRIAN ★ Scott BRADY 'A PERILOUS JOURNEY'

SHENANDOAH — 2312 S. Grand — Start 5:30
COOLED BY REFRIGERATION! Children under 12 Free Accompanied by parent
★ ALL TECHNICOLOR ACTION SHOW ★
Rock HUDSON ★ Julia ADAMS 'THE LAWLESS BREED'
Audie MURPHY ★ Susan CABOT 'GUNSMOKE'

61 DRIVE-IN — HIGHWAY 61 NEAR PEVELY, MO.
John WAYNE 'ALLEGHENY UPRISING'
Lex BARKER 'TARZAN'S SAVAGE FURY'

STRAND — ST. CHARLES, MO.
'LOOSE LONDON' BOWERY BOYS 'ROAR OF THE CROWD'

STUDIO — 6285 NATURAL BRIDGE — COOLED BY REFRIGERATION
Richard WIDMARK ★ Judy DAN 'DESTINATION GOBI' (Technicolor)
Susan HAYWARD ★ Charlton HESTON 'PRESIDENT'S LADY'
Children Under 12 Free Accompanied by Parent

TIVOLI — 6350 Delmar, Parking Refund — Start 2:00 PM—50c 'til 5:00 P
COOLED BY REFRIGERATION! Children under 12 Free Accompanied by parent
Barbara STANWYCK ★ Clifton WEBB 'TITANIC'
Richard WIDMARK ★ Joan PETERS 'PICKUP ON SOUTH STREET'

TOWER — N. Grand and Florissant — Last Day! Start 7:00
COOLED BY REFRIGERATION! Children Under 12 Free Accompanied by Parent
★ ALL TECHNICOLOR ACTION SHOW
Rock HUDSON ★ Julia ADAMS 'THE LAWLESS BREED'
Shown at 7:00 and 9:55
Audie MURPHY ★ Susan CABOT 'GUNSMOKE' (8:35 Only)

UNION — Union and Easton, Park Free — Open 1:30—Start 2:00
COOLED BY REFRIGERATION! Children Under 12 Free Accompanied by parent
Barbara STANWYCK ★ Joan PETERS 'TITANIC'
Richard WIDMARK ★ Joan PETERS 'PICKUP ON SOUTH STREET'

VICTORY — 5955 Easton — Open 1:30—Start 2:00
COOLED BY REFRIGERATION! Children Under 12 Free Accompanied by Parent
★ ALL TECHNICOLOR ACTION SHOW
Rock HUDSON ★ Julia ADAMS 'THE LAWLESS BREED'
Audie MURPHY ★ Susan CABOT 'GUNSMOKE'

VIRGINIA — 6117 VIRGINIA
Charlton HESTON ★ Rhonda FLEMING 'PONY EXPRESS' Tech. V. Johnson, J. Allyson 'REMAINS TO BE SEEN'

WASHINGTON — Granite City, Ill. — Last Day!
COOLED BY REFRIGERATION! Children Under 12 Free Accompanied by Parent
2 ACTION-PACKED HITS IN COLOR!
Fred MacMURRAY ★ Victor McLAGLEN 'FAIR WIND TO JAVA'
James CRAIG ★ Indian Thrills! 'FORT VENGEANCE'

WELLSTON — 6236 Easton — Open 5:00—Start 5:3
COOLED BY REFRIGERATION! Children under 12 Free Accompanied by parent
Cary GRANT ★ Deborah KERR 'DREAM WIFE'
George MONTGOMERY ★ Technicolor H
'CRIPPLE CREEK'

# Martha Carr's OPINION

Dear Martha:

MY boy friend and I decided to go steady. He even asked me to marry him, but I am only 16. The other night my girl friend and I saw him in a friend's car with the girl he used to go with. We didn't say anything to each other. I felt like making a scene, but knew I would only make a fool of myself. If I say or write to him, what should I say? I don't think he intended to go steady. I wouldn't care, but he was putting his arm around her, and didn't even act as though I was there. DORIS.

This only shows how foolish a teen-ager sometimes is to agree to marry a boy she knows casually and whom she can't trust. In fact, putting all ideas of marriage aside, he seems to have an odd idea of going steady. You'll make a mistake to tie yourself down to anyone who forgets as easily as he can.

★ ★ ★

Dear Martha:

**I HAVE A FEW QUESTIONS** that I would like to know the answers to and am quite sure are puzzling others also. First—when you are out on a date with a fellow, and he offers you a cigarette or offers to buy you liquor and you do not drink or smoke, should you simply say, "No, thank you, I don't drink (smoke)," or just keep refusing with the thought in mind that he will take the hint and quit offering them to you? Secondly, if you attend church service with your boy friend, does he put the offering in the collection plate for both of us, or does the girl put in for herself? JOANIE.

Tell him the first time. He'll appreciate your frankness, and you'll save him the bother of offering you cigarettes and drinks time after time. You should put your own offering in the collection plate at a church service.

★ ★ ★

**IN ANSWER TO** Bashful Red: If you and this boy date each other quite a bit and if you really like him, I see no reason not to exchange photographs. But don't ask one of his boy friends to get it for you.

**Do you need game suggestions for an informal summer party for the crowd? Martha Carr has free leaflets of "General Party Games" and "Pen and Pencil Games." Inclose a self-addressed, stamped envelope with your request.**

# Why Did You Do It?

By Angelo Patri

EVERY time we punish a child we give him an experience in which we are permanently woven. He will never think of that punishment without thinking of us and what we said and did. We cannot, therefore, afford to make mistakes.

Trudo was making a noise with his toys. He pulled them out, threw them and he shouted. His father called out, "Trudo, stop that noise and keep it stopped."

"Keep still yourself," Trudo answered back.

The outraged father gave Trudo a vigorous slap. And that was the beginning of a long battle. From then on father and son were at odds.

★ ★ ★

**BY AND BY** Trudo reached adolescence. He fell in love with a girl of whom his father did not approve. One evening, when Trudo was preparing to go to a dance, his father objected and said harsh things about the girl. The boy lost his temper and struck his father. The boy had learned from his father that loud words, quick blows, hot anger were necessary in emphasizing his decision.

Trudo's father had never examined his idea of punishment. Did he merely do something to the child because the child was disturbing him? That was no reason. Was he trying to mete out justice? If he was he should have stopped before he spoke. Was he trying to make the child afraid? He couldn't teach a child that way. He did not know that punishment is not a matter of an eye for an eye and a tooth for a tooth. Unless punishment teaches, unless it is a force for good, it is wrong and will fail. It is a force for good only if it teaches what is right. What is it you would have your child be? Honest? Well and good. Does punishment help him to see moral values so that he has the courage to tell the truth, to be honest, or does it make him afraid? Remember, you can't trust fear. Punishment should be corrective, constructive. It should have a lasting effect for goodness, or it is worthless.

★ ★ ★

**LET'S THINK A BIT.** When you slap a child—why did you do it? Isn't it to hurt him? Didn't you want him to feel the power of your wrath? If not, why do you knit your brows and clench your teeth? If you shake and slap him, why do you do it? To keep him safe? Does violence make him safe? Children make mistakes, of course. The idea is to help them interpret their mistakes and learn by them. If punishment can't do that it's harmful.

The most successful teacher is experience. But it can't be always trusted to do its job without danger to the child. So we supplement the child's experience. We set the pattern he is to follow, we lead him to see the error of his ways and to wish to do better.

# Social Problems

By Emily Post

A YOUNG wife sends me the following plaint: "Whenever my husband's mother writes to us, she addresses the envelope to Mr. and Mrs. and then begins her letter 'Dear John.' My husband is a very poor letter writer and I am the one who always writes to her and it does irritate me to be excluded in the salutation. Will you please tell me if I am justified in feeling hurt?"

I agree that it would be a thoughtful gesture on your mother-in-law's part to include your name in her salutation, but I really do not think you have reason for feeling hurt or being offended. That she is addressing the envelope to "Mr. and Mrs." shows plainly that she means her letter is written to both of you.

★ ★ ★

**DEAR MRS. POST:** My maiden name was Mary Jane Smith. After I married I signed my name as Mary Smith Brown. My husband died several years ago and I expect to marry again soon. I would like to know which is the proper initial to use after my marriage. Should it be S for Smith (my maiden name) or B for Brown (my first husband's name).

Answer: S for Smith.

*Designing Woman*

# New Home Furnishing Ideas

By Elizabeth Hillyer

NEW ideas, both in fashion and practicality blaze a trail for home furnishings in 1953. Seven home furnishings and ways they are presented are winners of Trafi Blazer awards, conferred by Home Fashions League, national organization of women in the home furnishing industry.

One award went to a group of home furnishings, towels, sheets, blankets, bedspreads and draperies by Cannon Mills which were designed to make it easy to relate those many items and to color scheme the bedroom and bath. A variety of designs fit into four color groups from which endless combinations can be chosen, and at several price levels.

* * *

**TWO AWARDS** were given to fabrics, one to the new Celanese product Celaperm, an acetate which seals in color.

The process of manufacture is new—the fiber take the color before it is spun into yarn. Too many kinds of fabrics to picture are made with Celaperm, casements, drapery, upholstery and bedspread fabrics, even rugs.

The other fabric winner is Weatherfoil, the chintz sketched at upper right, by F. Schumacher & Co.

It is the first aluminum coated fabric in the drapery field. The aluminum on the back gives protection from cold, and because it reflects the sun, it also helps to keep a room cool in summer.

This company also won a second award for a portfolio of fabrics printed so accurately that pictured samples are almost impossible to distinguish from real swatches.

* * *

**SARANETTE**, made by C. H. Masland & Sons, is the floor covering award winner.

It won by pioneering all-saran broadloom carpeting, the advantages of which are already well-known. Dust whisks off the carpeting, most stains wash off and others can be removed entirely with carbon tetrachloride. Colors are fast and moths and mildrew cannot harm it.

* * *

**A DO-IT-YOURSELF** wallpaper is a winner—Flower Stand by James Kemble Mills, Inc. The paper, printed in outline, lets you paint on your own colors to fit your own color scheme, a definitely new idea.

Tweed-Tex and Capistrano by Red Wing Potteries win in the dinnerware class as a first textured surface on earthenware. The textures are linen-like on flat pieces and bamboo-like on holloware, decorated pieces and plain color are combined.

*My Day*

# Depressing Tour Through Odd Museum

By Eleanor Roosevelt

BELGRADE, Yugoslavia.

AFTER lunch on Thursday at Sarajevo we visited a rather gruesome museum which commemorates the secret society of the young man who shot Archduke Ferdinand of Austria and thus brought on World War I. He and his comrades are national heroes because it was a blow for freedom but as a museum it is a rather depressing spot.

Zemaljski Regional Museum was our next stop and I much enjoyed seeing the national costumes and different family scenes in costume which were arranged in rooms that had been donated as a whole.

* * *

**WE VISITED** an old mosque with some lovely old mosaics and dined with the mayor at a small spa about 15 minutes outside of the city, a delightful spot at the source of the Bosna river.

Friday morning I started early to drice two hours to what will in another year and a half be a little Pittsburgh of Yugoslavia. There is a good coal mine and iron ore nearby.

They are already in production and producing three times as much as before the war. When they are through with construction they hope to produce eight times as much.

* * *

**THE MANAGER** pointed out one plant and said, "We bought that before the war from Krupp in Germany then the Germans came and took the whole building back to Germany and erected it there. Now it has come back to us as reparations and we have erected it for the third time."

Slowly the way these plants are going to function is clearing up for me. When I was told in Belgrade that they would be run by workers' councils I didn't see how that would be possible, but I find that experts are employed to run the plant and they report to the workers' council, which makes a little more sense.

Original Hollywood Pattern

No. 214

YOU can now have one of the most wearable fashions of the year—and what's more, you can make it in just a single day. It's so easy to cut, so easy to sew because it has just a few pattern pieces. The most important factor is, of course, the soft touch made possible by the flare-skirted, basque design; the "tulip look" afforded by the all-in-one cut collar, puffed sleeve. The neckline is yours . . . either scooped out or wing-collared.

Fabric Suggestions: Pique, matelasse, the "sculptured" cottons and, of course, the crisp fabrics such as taffeta, shantung, linen and cottons-with-the-wool-look.

Star Pattern No. 214 comes in sizes 10, 12, 14, 16, 18, 20, 36, 38 and 40.

Material Requirements: Size 16: Dress with wing-collar takes four yards of 39-inch or 2¾ yards of 54-inch. Dress with scoop-neck requires 3⅞ yards of 35-inch fabric.

For Star Pattern No. 214, shown above, send 50 cents in coin to Star Pattern Department, St. Louis Post-Dispatch, Box 350, Madison Square Station, New York 10, N.Y.

They'll Do It Every Time By Jimmy Hatlo

# Contract Bridge

By Ely Culbertson

THERE is no bidding situation in bridge that causes more dissension among experts than the one involved in the following hand.

South, dealer.
Both sides vulnerable.

| | | |
|---|---|---|
| | ♠5 ♥Q72 ♦AK8642 ♣643 | |
| ♠K94 ♥K3 ♦J95 ♣J8752 | NORTH WEST EAST SOUTH | ♠QJ108 ♥9865 ♦Q10 ♣K109 |
| | ♠A7632 ♥AJ104 ♦73 ♣AQ | |

This is the bidding that would be heard at a large proportion of tables where North belonged to a certain school.

| South | West | North | East |
|---|---|---|---|
| 1♠ | Pass | 2♦ | Pass |
| 2♥ | Pass | 3♦ | Pass |
| 3N.T. | Pass | Pass | Pass |

South would not make the three-no-trump contract against expert defense—but that would not impress the North players. Neither would the fact that on perfectly normal defense South could win 11 tricks at hearts! These Norths have an almost fanatical hatred of raising what may be a four-card suit with only three supporting trumps—hence they would regard a suggestion that they might have raised hearts in this case as a heretical utterance.

Yes, to players not fettered by fanaticism, the heart raise holds a great deal of logic. It is entirely possible, they know, the South has the Q-x of diamonds and can run the suit, but it is at least equally probably that he lacks such support. In that latter event the no-trump prospects are automatically decimated, and the heart prospects are enhanced proportionately. The crucial point is this: North's singleton spade indicates that the North hand alone will produce two tricks more at hearts than at no-trump (because, of course, at hearts North can ruff spades). This is the only thing of which North can be virtually certain—and it would seem that a two-trick differential points to the virtue of a heart raise.

# Weekly Report On Public Health

By J. Earl Smith, M.D.

St. Louis Health Commissioner

PUBLIC health authorities everywhere are in agreement that there is a definite correlation between housing and health.

In St. Louis we are confronted with the very serious problem of approximately 136,000 families living in housing that fails to meet minimum housing health standards. It is in these areas of substandard housing that we find our highest rates of infant deaths, tuberculosis, venereal and other communicable diseases, and fatal home accidents, among other causes of illness and death.

* * *

**THE HOUSING PROBLEM** in St. Louis is a very real one, but it is not hopeless—the regressive trend can be reversed—but it will take the combined efforts of Government, private enterprise and the individual citizen.

In St. Louis approximately 52 per cent of our more than 263,000 dwelling units are substandard. More than a quarter of the buildings are considered to be slums that have deteriorated to a point where rehabilitation is financially unsound, with demolition and reconstruction the only practical answer.

By building on practically every square yard, by indiscriminately mixing commercial establishments with dwelling units, by virtually ignoring traffic and its problems, St. Louis for the past 100 years has been busily engaged in producing a large, unsightly and unhealthy, money consuming slum area.

* * *

**THESE BUILDINGS**, receiving little or no maintenance in their old age and containing, in many instances, five to 10 times the number of occupants for which they were originally designed, have few facilities for adequate heating, lighting, storage, or everyday sanitation.

These slums and blighted areas also lack those factors that normally foster a high level of community spirit; namely, adequate schools, churches, recreational facilities and conveniently located stores. The outside toilet abounds, furnishing an ideal source for a number of insect transmitted diseases, and presenting a constant danger of contamination of our water supply.

Considering the enormous price of maintaining city slums (45 per cent of the cost of city services), every effort must be made to prevent the spread of this cancer eating at the heart of our city.

Weekly Report of Major Communicable Diseases.

| *Diseases | CASES, Week End. 7-17-53 | Week End. 7-19-52 | Total to date 1953 | Same Period 1952 |
|---|---|---|---|---|
| Diphtheria | 0 | 0 | 4 | 3 |
| Measles | 1 | 4 | 1158 | 179 |
| Meningococcus Meningitis | 0 | 1 | 26 | 41 |
| Pneumonia, All forms | 4 | 4 | 317 | 257 |
| Poliomy'itis | 18 | 10 | 82 | 37 |
| Scarlet fever | 0 | 0 | 213 | 160 |
| Smallpox | 0 | 0 | 0 | 0 |
| Tuberculosis, all forms | 11 | 11 | 450 | 419 |
| Typhoid fev'r | 1 | 0 | 10 | 8 |
| Undulant fever | 0 | 2 | 6 | 10 |
| Whooping Cough | 3 | 1 | 23 | 32 |
| Rheumatic fever, acute | 0 | 1 | 6 | 2 |
| Gonorrhea | 51 | 55 | 1514 | 1344 |
| Syphilis | 21 | 9 | 730 | 951 |

Total cases all communicable diseases reported, week ending 7-17-53—115.

| Vital Statistics* | Week End. 7-17-53 | Total to date 1953 | Same Period 1952 |
|---|---|---|---|
| Births | 587 | 14370 | 13960 |
| Deaths | 212 | 7039 | 7023 |
| Infant deaths (under 1 year) | 34 | 438 | 388 |
| Maternal deaths | 4 | 15 | 7 |

*Figures not corrected for residency.

*Your Food Problems*

# Jellied Salads

By Edith M. Barber

MEN SEEM TO GO FOR JELLIED VEGETABLE SALADS EVEN MORE THAN WOMEN DO. SUCH SALADS ARE POPULAR AT PARTIES AS WELL AS FOR A SIMPLE SUPPER FOR THE FAMILY.

APPARENTLY it's the men who go for jellied vegetable salads, even more than women do. Perhaps it's because these molded salads have more body than the usual salad mixture.

In any case, I have been noticing that when men are at a party, they are the ones who go back for second helpings.

* * *

**WHILE** a well-seasoned tomato aspic is always popular, there are a number of novel ideas for molded salads we like to use for a change. One of these, known as "Barbecue Salad," has a spicy luncheon meat as one of its ingredients. It can serve as a main dish if supplemented with deviled eggs, for instance.

With a salad of this type, a thick dressing such as mayonnaise combined with horseradish, mustard, curry powder or chili sauce, or a combination of these, goes particularly well.

The mustard may be in the form of seeds, or it may be the usual prepared or dry seasoning. With the more delicate type of jellied salads a sour cream dressing may be used.

* * *

**ONE** of the most popular jellied salads that I serve is a combination of cucumbers and diced canned pineapple with minced, sweet onion. A very tiny bit of green coloring will give the jelly an attractive appearance. Then it looks cool and is cool.

**HEARTY BARBECUE SALAD**

One package lemon-flavored gelatin, one cup hot water, one can tomato sauce, one and one-half tablespoons herb vinegar, one-half teaspon salt, one cup cubed spiced luncheon meat, one cup finely diced celery, three tablespoons minced green pepper.

Dissolve gelatin in hot water. Add tomato sauce, vinegar, and salt. Blend. Chill until slightly thickened. Fold in luncheon meat, celery and green pepper. Pour into individual molds. Chill until firm. Unmold. Garnish with crisp salad greens. Serve with mayonnaise seasoned with horseradish or mustard. Yield: Four to six servings.

**JELLIED PINEAPPLE AND CUCUMBER SALAD**

One envelope unflavored gelatin, one-fourth cup cold water, one cup boiling water, one or two drops green coloring, one-half cup pineapple juice, two tablespoons tarragon vinegar, one-half teaspoon salt, one cup pineapple chunks, one cup diced cucumber, two tablespoons minced onion.

Soften gelatin in cold water and dissolve with boiling water. Add one or two drops green coloring. Add pineapple juice, vinegar and salt. Chill until mixture begins to set. Fold in pineapple, cucumber and onion. Pour into mold and chill until set. Turn out and garnish with crisp lettuce or watercress. Serve with sour cream dressing, or a combination of mayonnaise and sour cream. Yield: six servings.

# Let's Explore Your Mind

By Dr. Albert E. Wiggam

**Answer to Question 1.**

DR. AND MRS. WALTER MILES, Yale University psychologists, gave both physical and mental tests to men and women up to the age of 95. The results were about equal. Some little evidence indicated that exercise postpones age, as they found the forefinger tended to preserve its vigor more than the other fingers that exercise less. Whether women age more in appearance is a matter of opinion.

**Answer to Question 2.**

Two University of Georgia psychologists gave tests of neurotic tendency to 59 married and 84 single teachers. On the average the neurotic tendency increased among the single teachers up to about 35 and then declined. With married teachers, the neurotic tendency declined right along. These psychologists do not claim marriage or singleness caused the results, but suspect they were partly responsible.

**Answer to Question 3.**

Nearly half do. Psychologists asked 900 children — kindergarten through eighth grade—to state their three strongest wishes. Most wished first for "material objects." Next, boys wished for wealth, travel and skill in work; girls, for travel, wealth and skill in art. Quite a few wished for mother's health or for father to have a job. Few wished for school success. Four out of 10 believed their wishes came true.

# Crossword Puzzle

ACROSS
1. Flower
6. Plant
9. "- - - Baba"
12. Permission
13. Heroine of "Die Meistersinger"
14. The linden
15. Artist's stand
16. Intermission
18. Dealer
20. Declare
21. Biblical high priest
23. Distant
24. Vigilant
25. Skin
27. Coat with tin and lead
29. Entertain
31. Attacks
35. Masculine nickname
37. Three-part composition
38. Proverb
41. Heed
43. Likely
44. Annoy
45. Relieves
47. Mean
49. Throw water on
52. First number with two digits
53. Decompose
54. Tapestry
55. Epoch
56. Grow old
57. Bobbins

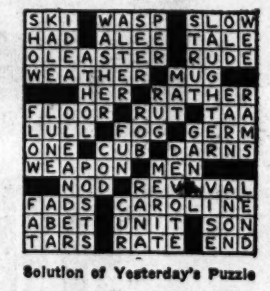

Solution of Yesterday's Puzzle

DOWN
1. Beverage
2. Ocean
3. Testing the flavor
4. At any time
5. Fresh supply
6. Placid
7. Across
8. Existed
9. Living
10. Metric measure
11. Lifeless
17. Lightest in color
19. Was fond of
21. Make a mistake
22. Recline
24. Massachusetts cape
26. Peril
28. Kingly
30. Shelter
32. Obliteration
33. Money for service
34. Toper
36. Cancel
38. Diminish
39. City in Delaware
40. Place of combat
42. Detecting device
45. Excited
46. Olden times
48. Blue and yellow macaw
50. Salt
51. Worm

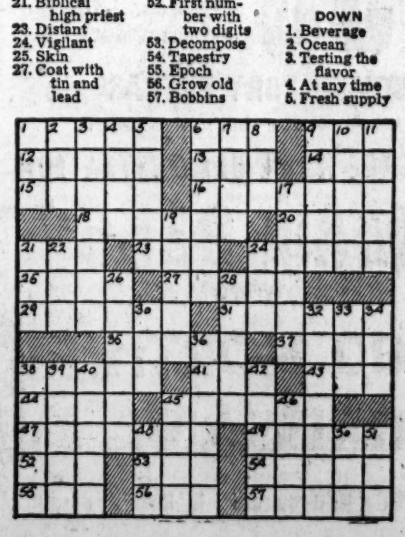

## ST. LOUIS BROADCASTING STATIONS

KSD KXOK KSTL WEW KFUO KMOX KXLW KWK WIL WTMV

550 630 690 770 850 1120 1320 1380 1430 1490

Daylight Saving Time.

## THIS AFTERNOON

12:00 News.
KSD—Farm and Home.
KMOX—News.
KXOK—News.
KWK—Ray Anthony.
WIL—Home Run Hits.
KFUO—Masterworks.
WEW—Dinner Concert.
WTMV—News.
KXLW—Art Roberts.
KSTL—Markets.
12:10 P.M.
KMOX—Piano Portraits.
KXOK—Hal Fredericks.
KWK—Ray Anthony; News.
WIL—Dugout Interview.
KFUO—Moments with God.
WTMV—Nutrition Council.
KSTL—News.
12:30 P.M.
KSD—Army Band.
KMOX—City Hospital.
KXOK—Sports Weekend.
KWK—Cardinals vs. Dodgers.
WIL—Cardinals vs. Dodgers.
WTMV—Melody Roundup.
KSTL—Gospel Hour.
12:45 P.M.
KMOX—(12:55) G. Drake.
KFUO—Closing Markets.
1:00 P.M.
KSD—News.
KMOX—Music with Girls.
KXOK—News; Fredericks.
KFUO—Music Appreciation.
WEW—Record Cabinet.
WTMV—News; Combs Time.
KXLW—News; Art Roberts.
KSTL—Marine Serenade.
1:15 P.M.
KSD—Band Talk.

WTMV—Fatima Rosary.
1:20 P.M.
KSD—Shrine Concert.
KMOX—Housewife's League.
KWK—Record Rally.
WEW—Ivy Juniors.
WTMV—Bob Baker.
KSTL—Johnny Rion.
1:45 P.M.
KXOK—Dugout Dope.
2:00 P.M.
KSD—What's the Score.
KMOX—Report f'm Overseas
KXOK—Browns vs. Yankees.
WIL—Cardinals vs. Dodgers.
KFUO—Views on News.
WEW—News; Mid. Heart.
WTMV—News; Bob Baker.
KXLW—News; Spider Burks.
2:15 P.M.
KMOX—Hometown U.S.A.
KFUO—Music.
WEW—Wallace Denel.
KSTL—Vesper Hour.
2:30 P.M.
KSD—Band Stands.
KMOX—Farm News.
KWK—Ed Wilson.
KFUO—News.
WEW—Organ Drama.
2:45 P.M.
KMOX—Scratchpad.
WIL—Ft. Leonard Wood.
KFUO—Studio A Matinee.
WTMV—Music Shop.
3:00 P.M.
KSD—Serenade in Blue.
KMOX—Recruiting Band.
KWK—News; Wilson.

WIL—Musical Scoreboard.
KFUO—Music.
WEW—News; Masters.
WTMV—Go to Town.
KXLW—News; Spider Burks.
KSTL—Dave Dixon.
3:15 P.M.
KSD—Here's to Vets.
WIL—Record Report.
KFUO—Leo C. Miller.
3:30 P.M.
KSD—Parade of Bands.
KMOX—Modernaires.
WIL—Scores; Record Rpt.
KFUO—Women of Today.
3:45 P.M.
KMOX—Louis Melodies.
KFUO—Medical Association.
WTMV—Bob Baker.
4:00 P.M.
KSD—Boy Scout Jamboree.
KMOX—Washington U.S.A.
KXOK—Browns vs. Yankees.
KWK—News; Wilson.
WIL—News; Report Rpt.
KFUO—Opera Gems.
WEW—News; Music.
WTMV—Lee Barry.
KXLW—News; Spider Burks.
4:30 P.M.
KSD—Author Speaks.
KMOX—Arlington Classic.
KXOK—News; Music.
KWK—First Five Revue.
KFUO—Open Bible.
WEW—E. Cote Singers.
KSTL—G.I. the D.J.

Daylight Saving Time
4:45 P.M.
KSD—Public Affairs.
KXOK—Fascinating Rhythm.
KFUO—Serenade.
WEW—Latin Americana.
5:00 P.M.
KSD—News; Melody.
KMOX—Songs for America.
KXOK—News; Top Tunes.
KWK—News.
WIL—News; Record Rpt.
KFUO—News.
WEW—News.
WTMV—Lee Barry, News.
KXLW—News; Spider Burks.
KSTL—G.I. the D.J.
5:15 P.M.
KSD—Broadway in Review.
KMOX—News.
KWK—First Five Revue.
KFUO—Business Parade.
WEW—Shep Fields.
5:30 P.M.
KSD—F. Nerves.
KMOX—Capitol Clockroom.
KXOK—Star Time.
KWK—Doc Living Theater.
WEW—Dinner Concert.
WTMV—Neil Norman.
KXLW—Sports; Spider Burks
KSTL—Rhythm Quartet.
5:45 P.M.
KSD—Footscripts in Melody.
KWK—First Five; News.
KXOK—Dixie for Real.
WIL—Sports Extra.
KFUO—Sports Real.
WTMV—Polka Time.
KSTL—Here's to Vets.

## TONIGHT

6:00 P.M.
KSD—News; Sports. Weath.
KMOX—Sat. at the Hotel.
KXOK—Frances Lauz.
KWK—First Five.
WIL—News.
KFUO—Evening Concert.
WEW—Dinner Concert.
WTMV—News.
KXLW—Art Roberts.
KSTL—Johnny Rion.
6:15 P.M.
KSD—Lowell Cassidy.
KXOK—Lanz; News.
WIL—Suppertime Serenade.
WTMV—U.S. Army Band.
6:30 P.M.
KSD—New Talent U.S.A.
KMOX—Broadway's My Beat.
KXOK—Circuit Attorney.
WEW—Evening symphony.
WTMV—Yesterday's Hits.
6:45 P.M.
KWK—(6:55) News.
WTMV—Sports Results.
7:00 P.M.
KMOX—Gene Autry.
KXOK—News, St. Louis.
KWK—Twenty Questions.
WIL—News; Bandstand.
KFUO—News.
WTMV—News; Rob. B. G.
KXLW—Roy Queen.
KSTL—Johnny Rion.

7:15 P.M.
KXOK—Wake Up St. Louis.
KFUO—Today in Sports.
WIL—Bandstand.
7:30 P.M.
KSD—New Talent U.S.A.
KMOX—Gangbusters.
KXOK—Dancing Party.
KWK—Vs. Barn Dance.
KFUO—Proudly We Hail.
WEW—News.
KXLW—Fresh Air.
7:45 P.M.
KMOX—(7:55) Salute.
KWK—Music.
WEW—Fatima Rosary.
8:00 P.M.
KMOX—Horace Heidt.
KXOK—News, Dancing Party.
KWK—Barn Dance Jamb.
WIL—News; Bandstand.
KFUO—Concert Hall.
WEW—Carmelite Vespers.
WTMV—Robert B. Q.
KXLW—Variety Show.
8:15 P.M.
KXLW—Instrumental Time.
8:30 P.M.
KSD—Grand Ole Opry.
KMOX—Gunsmoke.
KXOK—Dancing Party.
KWK—Brown; G. Lombardo.
WIL—Scores; Bandstand.

KFUO—News; Melody.
WEW—Sign off.
WTMV—Here's Roscoe.
KXLW—Sign off.
KSTL—Sign off.
9:45 P.M.
KXOK—Basketball Game.
9:00 P.M.
KSD—Eddie Arnold.
KMOX—Saturday Review.
KXOK—News; Music.
KWK—Del Ward.
WIL—News; Bandstand.
KFUO—House of God.
9:15 P.M.
KMOX—Saturday Review.
9:30 P.M.
KSD—Pee Wee King.
KXOK—Let's Go to Town.
WIL—Scores; Bandstand.
KFUO—Sign off.
9:45 P.M.
KXOK—News.
KWK—News.
WTMV—Spiritual Time.
10:00 P.M.
KSD—A.F. News.
KMOX—News.
KXOK—Saturday Records.
KWK—Sports; Del Ward.
WIL—News; Bandstand.
10:15 P.M.
KSD—Joseph C. Harsch.
KMOX—Freddie Calo Or.

10:30 P.M.
KSD—Little Symphony.
KMOX—Hairs Dance.
KXOK—Harry Fender.
KWK—Meet the VIP's.
WIL—Scores; Bandstand.
10:45 P.M.
KXOK—Music.
KWK—10:55 News.
WIL—Bandstand.
WTMV—Here's Roscoe.
11:00 P.M.
KSD—News & Sports; Faster
KXOK—News; Dance.
KWK—Smooth Sailing.
WIL—News; Dawn Patrol.
11:15 P.M.
KSD—Harry Brady.
KWK—Dance Orchestra.
11:30 P.M.
KSD—News; Jam Stars.
KXOK—Record Relay.
KWK—News; Smooth Sailing
11:45 P.M.
KSD—Ivory Touch.
KMOX—Record Relay.
KXOK—Fender; News.
KWK—(11:55) News.
12:00 Midnight.
KSD—News; Melodies.
KMOX—News; Music.
KXOK—Dance Music.
KWK—Midnight Varieties.
WIL—Dawn Patrol.
WTMV—Sign off.

## RADIO FAVORITES

### Music.

P.M.
10:30 KSD, Delayed broadcast of Friday's Little Symphony Concert at Washington U., led by Richard Bales.

### Special.

P.M.
4:00 KSD, Boy Scout Jamboree.
7:00 KXOK, Wake Up St. Louis.

### Variety and Comedy.

6:30 KSD, New Talent, U.S.A.; Ed Herlihy, m.c.
7:00 KMOX, The Gene Autrey Show.
7:00 KWK, Twenty Questions; Jay Jackson, m.c.; guest, Nick Kenny, radio editor of N.Y. Daily Mirror.
8:30 KSD, Grand Ole Opry; Rod Brasfield, Oak Ridge Quartet and Minnie Pearl.
9:00 KSD, Eddie Arnold Show; guests: the Dinning Sisters, Jamup and Honey, and the Oklahoma Wranglers.

### Drama.

P.M.
6:30 KMOX, Broadway Is My Beat; Larry Thor starred.
7:30 KMOX, Gangbusters; "Hideout in Texas."
8:30 KMOX, Gunsmoke.

### Sports.

P.M.
4:30 KMOX, Arlington Classic race at Arlington Heights, Ill.

3:00 I've Got a Secret; Garry Moore, m.c. (CBS).
3:30 Strike It Rich (CBS).
4:00 Lone Ranger; western adventures with the Lone Ranger and his Indian companion, Tonto.
4:30 Arlington Classic Race at Chicago, Illinois (CBS).
5:00 The Cisco Kid; Duncan Renaldo as Cisco; Leo Carillo as Pancho.
5:30 Superman.
6:00 Stranger Than Fiction.
6:15 Parade of Magic; Ernie Heldman starred.
6:30 Candid Camera (NBC).
7:00 My Hero; Robert Cummings as a bumbling real estate salesman, Julie Bishop as the office secretary and John Litel as the boss (NBC).
7:30 Original Amateur Hour; Ted Mack, m.c. (NBC).
8:00 Masquerade Party; Douglas Edwards, quizmaster; panelists; Ilka Chase, actress, Peter Donald, comedian, and Buff Cobb, actress (CBS).
8:30 Saturday Night Review; Hoagy Carmichael, m.c. (NBC).
9:00 The Big Story of Reporter William Chance of the Washington (D.C.) Evening Star; Robert Sloane, narrator (NBC).
9:30 Wrestling in the St. Louis House; Don Eagle vs. "Tiger" Jack Vansky and Joe Millich vs. Chris Zaharias.
11:00 Suspense; Mike Wallace, Margaret Hayes and Martin Newman in "The Mascot," a story about a correspondent who risks his life to record secretly an interview with an Army deserter who has set himself up as dictator of an island (CBS).
11:30 Arthur Godfrey's Talent Scouts; Garry Moore substituting for Godfrey (CBS).
12:00 Feature film; Marie Wilson and Jimmy Gleason in "Grandpa Goes to Town."
1:30 News.

SUNDAY.

8:45 Film.
9:00 Metropolitan Church Federation.
9:30 This Is the Life.
10:00 What One Person Can Do.
10:15 Operation Doorstep.
10:30 My Son Jeep (NBC).
11:00 American Forum (NBC).
11:30 Operations Neptune (NBC).
P.M.
12:00 Frontiers of Faith (NBC).
12:30 Super Circus (ABC).
1:00 The Name's the Same (ABC).
1:30 Seems Like Yesterday.
1:45 Feature Film; George Raft and Joan Blondell in "Xmas Eve."
3:00 Super Circus (ABC).
3:30 You Asked for It.
4:00 Medallion Theater (CBS).
4:30 Invitation Playhouse.
5:00 Meet the Press (NBC).
5:30 Stu Erwin Show.
6:00 Playhouse (ABC).
6:30 Footlights Theater (CBS).
7:00 Big Payoff (NBC).
8:00 Television Playhouse (NBC).
9:00 Blind Date (Dumont).
9:30 Liberace.
10:00 Playhouse of Stars (CBS).
10:30 My Little Margie (CBS).
11:00 Foreign Intrigue.
11:30 What's My Line (CBS).
12:00 Film.
12:10 News.

## TELEVISION—KSD-TV

Today's television schedule on KSD-TV follows:

A.M.
11:00 The Big Top; guests, Johnny Welde's trained bears; Les Oriols, aerialists; The Juvelys, balancing act; the Shanghi Twins, acrobats; the Villenaves, cyclists, and the Colbergs (CBS).

P.M.
12:00 Wild Bill Hickok; Guy Madison in title role; Andy Devine as Jingles.
12:30 Cowboy G-Men; Jackie Cooper and Russ Hayden; "Woman Mayor."
1:00 You Are There; Walter Cronkite, m.c. (CBS).
1:30 Date With Judy (ABC).
2:00 Beulah (ABC).
2:30 Kit Carson; Bill Williams in title role, Don Diamond as El Toro.


TV CLEARANCE
MOTOROLA-ZENITH
PHILCO
At Extra Savings, Convenient Terms
Open Evenings
Newberry RADIO COMPANY
3401 S. Kingshighway VE. 2-2050

TV FIXED $7.95
One Complete Charge
FULL PRICE
Includes All Tubes Needed to Fix TV in Home or Pay $2.50 for Call.
CIRCLE TV SERVICE Inc. OL. 6510

"GET A GOOD DEAL AT TIPTON'S"
hotpoint
1953 REFRIGERATORS
AS LOW AS $199.95
TIPTON ELECTRIC COMPANY
5852 HAMPTON HU. 3444

UHF?
YOU MAY BUY MUNTZ TV UHF EQUIPPED;
OR YOUR PRESENT SET CAN BE ADAPTED
IMMEDIATELY AT SLIGHT EXTRA COST!!

precedent-shattering television announcement . . .

30 DAY MONEY-BACK GUARANTEE!!

YOUR MUNTZ TV PURCHASE NOW UNCONDITIONALLY GUARANTEED TO PLEASE . . . OR FULL COST REFUNDED WITHIN 30 DAYS . . . . FOR ANY REASON!!

20 in.

From Muntz TV—Largest Direct TV Organization the World Has Ever Known—comes the market-paralyzing offer no manufacturer has ever before dared to make!! AN UNCONDITIONAL SATISFACTION GUARANTEE!!

Within 30 days, if you become displeased, annoyed, dissatisfied for any reason . . . notify the Factory Branch to pick up the set and have the *full cost refunded without delay, without question!!* What better, deeper, fuller proof of worth . . . what greater evidence of cold-blooded value than: YOUR MONEY BACK IF NOT ABSOLUTELY SATISFIED!!

$99.95
Plus Federal Excise Tax $11.98
Installation Optional, $10.00
NO COMPULSORY EXTRAS
Our Factory Representatives Use 21" Table Model Demonstrators

. . . for a FREE HOME DEMONSTRATION
call . . . MAin 9355
or visit . . . SHOWROOM AT
3300 NORTH
FLORISSANT
PLENTY FREE Parking in Rear

Direct-to-you! Muntz TV
OPEN 9 A.M. TO 10 P.M. DAILY

BROADLOOM CARPET
While Supply Lasts $4.99 Yard
Regular $9.95 Yard
CALL US—WE'LL BRING SAMPLES
Central MART APPLIANCE & FURNITURE
MA. 6666 2315 OLIVE

TELEVISION SERVICE
This ad worth $2.50 on any home service call
Day and Night except Sunday
City & County Service
A-1 6101 Delmar, PA. 6454 TELEVISION
6762 Chippewa, RA. 4444 AND RADIO
4134 Easton NE. 6495 SERVICE

TV FIXED $6.75
Replace all tubes needed to fix TV in home, except Pix tube. Or pay $2.50 for home service.
Day and Nite Service Calls
SIMPKINS T-V SERVICE
PA. 7534 PR. 8122

Hear
FRANK ESCHEN'S
"MUNY OPERA PREVIEW"
of the musical hit
"NO, NO NANETTE"
featuring the musical highlights as well as the story review . . .
SUNDAY
at 5:30 p.m.
over
KSD
550 on Your Radio Dial

MARTHA CARR'S
OPINION
Daily and Sunday in the
POST-DISPATCH


## Newscasts and Comments on Network Stations

A.M.
5:30 KSD
6:00 KSD; KXOK
6:30 KMOX
6:45 KSD; WIL
7:00 KSD; KMOX; KXOK
7:15 KMOX; KWK
7:30 KXOK
7:45 KSD
8:00 KSD, Alex Dreier; KMOX
8:30 KSD
9:00 KMOX
10:00 KMOX
11:00 KSD
P.M.
12:00 KMOX; KXOK
1:00 KSD; KXOK
2:00 KWK
3:00 KWK
4:00 KWK
4:30 KXOK
5:00 KSD; KWK; KXOK
5:15 KMOX
5:30 KSD; KMOX; KXOK
6:00 KSD; KXOK
6:10 KXOK
6:15 KSD; KXOK
6:45 KMOX, Daniel Schorr
8:30 KWK, Cecil Brown
9:30 KSD, Henry Cassidy
9:45 KXOK
10:00 KSD; KMOX
10:15 KSD, Joseph C. Harsch
11:00 KSD; KXOK
11:15 KXOK
11:30 KWK
12:00 KSD; KMOX
12:30 KSD

## KSD Weather Reports

At 6:45, 7:15, 7:45 and 8:30 a.m.; report and forecast at 11:10 a.m.; also reports at 12 noon, 5:30, 6:00, 10, 11 p.m., 12 midnight and 12:30 a.m.

## FM Programs

Frequency modulation programs are broadcast in St. Louis on station KFUO-FM, 99.1 meg., 7:00 a.m. to midnight.

## Week's Major Business Statistics

NEW YORK, July 18 (AP)—The following table lists operating results in major lines of business and finance in the latest week, together with comparisons with the preceding period and a year ago:

| | Latest Week. | Prev. Week. | Year Ago. |
|---|---|---|---|
| Steel production (per cent of capacity) | 96.2 | 93.6 | 101.9 |
| Freight carloadings | 711,484 | 670,232 | 672,362 |
| Miscellaneous freight | 346,319 | 364,320 | 292,599 |
| Automobile production (units) | 176,800 | 197,540 | 93,477 |
| Soft coal production (tons) | 8,850,000 | 8,540,000 | 8,177,000 |
| Crude oil production (barrels) | 6,396,250 | 6,353,250 | 6,084,150 |
| Engineering awards | $264,210,000 | $191,824,000 | $298,770,000 |
| Paper production (per cent of capacity) | 87.0 | 87.0 | 83.5 |
| Paper board production (pct. of capacity) | 94.0 | 96.0 | 91.0 |
| Stock sales (shares) | 4,628,120 | 4,571,204 | 5,467,945 |
| Bond sales (par value) | $12,434,500 | $12,279,000 | $14,118,900 |
| Business failures (number) | 139 | 169 | 156 |
| Wholesale prices (BLS) index | 110.4 | 109.8 | 110.7 |

(Final three ciphers omitted in following)

| | | | |
|---|---|---|---|
| Electric power production (KWH) | 6,096,146(R) | 7,914,875 | 6,987,706 |
| Bank clearings | $15,914,619 | $14,984,731 | $16,708,858 |
| Demand deposits | $52,834,000 | $52,230,000 | $52,451,000 |
| Business loans | $32,590,000 | $32,588,000 | $30,780,000 |
| Excess reserves | $1,141,000 | $851,000 | $449,000 |
| Treasury gold stock | $22,374,000 | $22,438,000 | $23,443,000 |
| Bankers' Bills | $1,347,000 | $1,336,000 | $1,656,000 |
| Money in circulation | $30,163,000 | $30,279,000 | $28,988,000 |

(R)—Revised.

## STEER TOP OF $28.25 ON RISE OF $5 IN WEEK

ST. LOUIS LIVESTOCK EXCHANGE, July 18—Only minor lot of hogs arrived today and these were carried into Monday. No cattle, calves or sheep.

NATIONAL STOCKYARDS, July 18 (U.S.D.A. weekly review of livestock market.)

Compared with preceding Friday, slaughter steers and heifers grading average, good to prime sold $2 to $4, instances $5, higher in week ended Friday with none offered late. Other grades in dull Friday trading, lost a good share of an early $1 to $3 upturn. Cows more than lost as early advance to finish mostly 50c lower and bulls closed $1 higher, vealers steady to $1 higher. Prime steers made a new high for the season at $28.25, with mixed yearlings reaching $27.25 and straight heifers, $26.50. Several loads high choice and prime steers sold at $26 to $27.50 with most choice steers and heifers at $23 to $25.50. Good to low choice steers and heifers cleared $20 to $24. Cows topped at $16, bulk of best cows $11.50 to $18, utility and commercial bulls reached $13.25 to $16.50. Prime vealers topped at $25, most good and choice $18 to $23.

Compared with last Friday, barrows and gilts were 25@50c higher, sows no change, boars 50c higher; market at one stage 75c to $1 higher for all kinds; numerous sales, $27.65@27.75 at best prices, which highest since September 1948. Late top $27.25. Hogs predominantly choice 190-240 lbs., bulk of which $27@27.50 for week. Bulk 270 lbs., $26@27.10. Heavier weights very scarce. A few 280-300 lbs., $25@26; some 313 and 318 lbs., $23.50; bulk choice 180-190 lbs. for week, $26.75@27.25; most 150-170 lbs., $24.25@27; 120-140 lbs., $21.25@24; sows 400 lbs. down, $21.25@23.50; over 400 lbs., $18.75@21.25; most boars, $12@16.

Most spring lambs sold 50c to $1 higher for week but extremely bearish close erased all advance and much more. Choice and prime springers closed steady to $1 lower; all others $1@3 off. Bulk choice and prime for week $25.50@27, with several hundred mostly prime $27.25@27.50. Late top, $26.50 with little above, except to shippers. Liberal part of week's run comprised goods and choice at $21@25 but these mostly $18@24 on close. Cull and utility throwouts which mostly $15@16 for week, largely $12 at close.

## SOME WIDE GAINS IN EGGS

ST. LOUIS PRODUCE ROW, July 17—The butter, eggs and poultry markets as reported by the "St. Louis Daily Market Reporter":

EGGS—Wholesale grade extras 1@2¢ higher for the week; unclassified 1@4¢ higher; others unchanged. Consumer grades unchanged to 2c higher for the week.

SATURDAY'S NOMINAL PRICES.

EGGS—Base price of wholesale receivers to shippers wholesale grades (cases returned except extras); extras 70 per cent A min. 55@56c; 40 per cent A min. 51@53c; standards, 47@48c. Unclassified, North Missouri and Iowa, 42@44c; nearby, 36@38c; no grades, 20@32c; small, 22@28c; consumer grades (candled and graded in St. Louis "AA" large, 56@57c; "A" large 53@55c; "A" medium, 47c; "A" small, 30@33c; "B" large, 44@45c.

LIVE POULTRY—Paying prices of wholesale receivers to shippers: Fowl, heavy breeds, 23½@c; leghorns and hybrids, 21c; fryers and broilers commercial crosses, barred rocks and whites 31@32c; reds 30@31c; nearby fancy range whites 28@30c; farm range reds 27@28c; leghorns, hybrids, 23c; barbecks 20@22c; No. 2 chickens 15c.

Ducks, young white, 5 lbs. and over, 19c; old small or dark, 13c; turkeys hens and toms, 28@30c; roosters, old, 13½c.

DRESSED CHICKENS—Full drawn, iced, 1¾ to 3 lbs., delivered St. Louis, 46½@47½c.

CHEESE — Wisconsin (f.o.b. St. Louis, Cheddars, 40¾@41¼c; twins, 41¼@42¼c; flats, 43@43½c; longhorns, 42¼@42½c; limburg, 41@41½c; ripeless prints (current), 47@47½c; ripeless prints (60-day), 50@50¼c; process (5-lb. loaf), 40¾@41¾c; brick, 41@41¼c; Swiss (A), 46@48; nearby cheese 1c less.

BUTTER — 92-score, 64¼@65¼c; 90-score, 61¼@62¼c; 89-score, 57@57½c.

BUTTERFAT—Mo. points, No. 1, 65c; No. 2, 50c; Ill. and Ark. points, No. 1, 53c; No. 2, 50c.

## 300 REDS SEIZED ON ISLAND, CHIANG RAIDERS REPORT

TAIPEH, Formosa, July 18 (AP)—Chinese Nationalist commandos took at least 300 prisoners in their daring 36-hour raid on Communist-held Tungshan island, only a half-mile from the Chinese mainland, it was reported today.

The commandos returned to their base at Quemoy late yesterday after wrecking military installations throughout the island in their biggest strike at Communist territory since abandoning the mainland in 1949, it was announced.

Press reports here said the raid was led by Gen. Hu Lien, commander of Nationalist forces on Quemoy.

Dispatches from Quemoy said the raiders quickly sealed off Tunsgshan after landing at four points.

## HOUSE OK'S INDEPENDENT AID, INFORMATION AGENCIES

WASHINGTON, July 18 (AP)—The House has voiced overwhelming approval of President Eisenhower's plan to set up agencies outside the State Department for foreign aid and overseas information activities.

A motion to disapprove the plan was rejected yesterday by a 310-11 roll call vote.

The new agencies, which would operate independently but look to the State Department for guidance, will come into being Aug. 1 unless the Senate disapproves. There was no indication that the Senate would disapprove.

**Jane Powell Seeks Divorce.**

SANTA MONICA, Calif., July 18 (AP)—Movie Actress Jane Powell sued Gerhardt Anthony (Geary) Steffen Jr. for divorce yesterday, alleging grievous mental suffering. She asked for custody of their two children. The couple married in 1949. Steffen is an insurance executive.

## River-Stages

| STATIONS. | Flood stage in feet | Stage 7 a.m. today | Change 24 hours in feet |
|---|---|---|---|
| Keokuk, Ia. | 16 | 7.2 | —0.4 |
| Hannibal, Mo. | 16 | 11.7 | 0.0 |
| Louisiana, Mo. | 18 | 11.9 | 0.0 |
| Dam 24-TW, Mo. | 23 | 18.6 | +0.1 |
| Dam 25-TW, Mo. | 23 | 18.7 | 0.0 |
| Morris, Ill. | 13 | 6.2 | +0.5 |
| LaSalle, Ill. | 20 | 12.6 | +1.4 |
| Peoriam, Ill. | 18 | 10.9 | —0.4 |
| Havana, Ill. | 14 | 10.2 | —0.3 |
| Beardstown, Ill. | 14 | 9.2 | —0.2 |
| Grafton | 18 | 15.6 | 0.0 |
| Dam 26, Pool Tailwater | 21 | 23.5 | +0.1 |
| Jefferson City | 23 | 9.3 | —0.1 |
| Lakeside, Mo. | 30 | 30.9 | 0.0 |
| Hermann, Mo. | 21 | 8.2 | +0.1 |
| St. Charles | 25 | 12.6 | +0.3 |
| St. Louis | 30 | 11.0 | —0.1 |
| Union, Mo. | 15 | 1.0 | +0.1 |
| Valley Park | 25 | 5.0 | 0.0 |
| Chester, Ill. | 37 | 11.7 | —0.3 |

## WEEKLY STOCK TABLE IN SUNDAY POST-DISPATCH; NO SESSION SATURDAY

A COMPLETE table of stock transactions on the New York Stock Exchange during the week, giving individual sales, high, low, close and net change for the period, will be found regularly in the Sunday edition of the Post-Dispatch.

The New York Stock Exchange, American Stock Exchange, New York and New Orleans Cotton Exchanges, Midwest Stock Exchange, Chicago Board of Trade and St. Louis Merchants' Exchange do not hold sessions on Saturday.

## COMMODITY INDEX AT NEW 1953 TOP; UP FOURTH WEEK

NEW YORK, July 18 (AP)—The Associated Press index of important commodity prices soared to a new 1953 high this week. It was the fourth consecutive advance. At 181.34, the index of 35 commodities compared with 178.35 the previous week and 184.15 in the same week a year ago.

All categories except textiles and nonferrous metals moved up. Industrials, food and livestock reached new peaks for the year.

The index, with comparisons for the previous and the year-ago weeks, follows:

| | July 17. | Week Ago. | Year Ago. |
|---|---|---|---|
| 35 commodities | †181.34 | 178.35 | 184.15 |
| Industrials | †180.65 | 178.88 | 169.65 |
| Food | †197.39 | 194.15 | 187.63 |
| Livestock | †220.06 | 206.80 | 225.92 |
| Grains and cotton | †181.97 | 181.70 | 203.14 |
| Textile | 168.01 | 168.09 | 159.99 |
| Non-fer. metal | 190.37 | 190.84 | 192.89 |

†New 1953 high.

NEW YORK, July 18—Associated Press weighted wholesale price index of 35 commodities (1926 equals 100). Friday 181.34, new 1953 high.

| | 1953. | 1952. | 1951. | 1950. |
|---|---|---|---|---|
| High | 181.34 | 196.20 | 213.71 | 207.64 |
| Low | 174.52 | 172.53 | 189.34 | 159.90 |

Commodity prices Friday:

| | |
|---|---|
| ALUMINUM | .20¼@.21¼ |
| ANTIMONY | .37@? |
| BUTTER, Chi. Nov. | (no trade) |
| COCOA | .37¾n |
| COFFEE, S 4 | .34n |
| COTTON, mid. spot | .3435n |
| COTTON, 10-mkt. | .3352 |
| COTTONSEED OIL, Sept. | .1450 |
| COPPER | .29¾@? |
| EGGS, Chi. Sept. | .53 |
| LARD | 9.44 |
| GREASE, ch. white | .1414 |
| HIDES, lt. nat. | .1814 |
| LARD, loose | .1214 |
| LEAD, N.Y. | .1314 |
| PIG IRON, 2, f.o.b. East Pa. | 52.50 |
| PLATINUM | 93.00 |
| †TROY, WW | 7.60 |
| RUBBER | .2114n |
| SILVER, N.Y. | .8514 |
| SOYBEAN OIL, N.Y., Sept. | .1035 |
| STEEL SCRAP | 42.50 |
| STEEL SCRAP, Phila. | 45@46.00 |
| SUGAR, raw | .0642n |
| TALLOW, p.b. | .0314 |
| TIN | .8014 |
| †TURPENTINE | (no sale) |
| WOOL | 1.4014 |
| WOOL, TOPS | 1.93n |
| *BRAN | 47.50@48.00 |
| *FLOUR, hd. std. pat. | 5.82 |
| *LEAD | .1215 |
| SOYBEANS, 2 yel. | 2.45@2.50 |
| *WOOL, Mo.-Ill. | .49@.50 |
| *ZINC | .11@.11½ |

*Local; †Iron Age; ††USDA.

## SLAUGHTER CATTLE PRICES UP SHARPLY DURING WEEK

CHICAGO, July 18 (INS)—Slaughter cattle prices skyrocketed during the week at midwest markets, leading the advance in all classes of livestock. Wholesale dressed meat prices also advanced sharply at Chicago.

Net gains of $2 to $4 and more on slaughter steers and heifers were common at most markets. Prices for the first half of the week were erratic and advanced more than $6, the largest such gain on record for any three day period except the one following the end of OPA price controls in Oct. 1946.

Some of the early gains were erased on Thursday when shipments were the biggest for a Thursday in many years. The supply at Chicago on Thursday amounted to more than 13,000 head and was the largest Thursday supply since Oct. 17, 1946.

Cows gained 50 cents to $1.50 for the week.

The top on prime fed steers reached $30.50 at Chicago and was the highest since Feb. 23. Numerous other prime fed steers and yearlings sold from $27 to $28.50 at various markets during the week. Chicago had choice and prime from $23.50 to $30 with sales made from $24 to $28.

Prime heifers sold from $28 to $29 at the peak at Chicago, the latter price highest since Jan. 12, 1953. The late top was only $26.75.

Wholesale dressed beef meat prices were 1 to 5¼ cents higher per pound and some cuts such as loins and ribs were 10 to 15 cents higher. Steer and heifer beef sold 6 to 8¼ cents up.

Hogs closed steady to 50 cents higher for the week on light receipts and higher wholesale pork prices. Pork loins gained 4 to 9 cents and other pork cuts 2 to 4 cents a pound at Chicago.

Top prices for the week included the $27.75 top at Chicago which was the highest since Sept. 1948. Most market tops were also at the Sept. 1948 level.

The late weeks decline left closing peaks from $27 to $27.50 at major cornbelt markets. Sows sold from $18 to $24.50 around the market circuit.

Slaughter lambs and sheep finished steady to $1 and more higher around the market circuit except for a steady to $3 lower trend at East St. Louis. The late top on spring lambs reached $26 at Chicago. Elsewhere choice to prime offerings sold from mostly $24.50 to $27 during the week.

Wholesale lamb prices were 1 to 3 cents higher per pound at Chicago.

MISSISSIPPI VALLEY STOCKYARDS.

Cattle: Choice to prime steers and yearlings sold early in the week as high as $27 and $28, late deals $25 to $26; most good to choice $20 to $22, medium to good kinds $17 to $20. Beef cows sold Friday from $13 to $15; utility to commercial bulls $13 to $16.50; good to prime veals brought from $18 to a top of $25; utility and commercials $12 to $16.

Hogs: Week's closing top $27.25 paid sparingly for bacon type No. 1 and No. 2's; bulk of 190 to 230 lbs. $26.75 to $27.10; 180 to 190 lbs. $26.50 to $27; packing sows bulking $18.75 to $23.50.

Sheep: Choice to prime springers Friday sold $24 to $26 with a few hand-picked up to $26.50; good to choice $18 to $22, utility goods $15 to $18.

**Electric Bond Plan Goes Ahead.**

NEW YORK, July 18 (AP)—Electric Bond & Share Co. got a go-ahead in federal district court for its final comprehensive plan for compliance with the Public Utility Holding Company Act.

An order issued by Judge R. S. V. McGohey approving the plan clears the way for the company to go forward with its investment program. The plan contemplates that Bond & Share over the next two years will reduce its holdings in United Gas Corp. to under 5 per cent of the outstanding stock of that company and will retain its 100 per cent ownership of Ebasco Services, Inc., engineering consultants, and its investment in American & Foreign Power Co.

**FOREIGN EXCHANGE**

NEW YORK, July 18 (AP)—Closing foreign exchange rates Friday follow (Great Britain in dollars, others in cents):

Canadian dollar in New York open market 27-32 per cent premium or 100.84¾ United States cents.

Great Britain (pound) $2.81¼, 30 day futures 2.81 3-16, 60 day futures 2.80⅞, 90 days futures 2.80 11-16.

Belgium (franc) 2.00¼, France (franc) .28⅝ of a cent, Holland (Guilder) 26.34, Italy (lira) .16¼ of a cent, Portugal (escudo) 3.50, Sweden (krona) 19.28, Switzerland (franc) (free) 23.34½, Denmark (krone) 14.52.

Argentina (free) 7.24, Brazil (free) 2.48, Mexico 11.63, Venezuela (bolivar) 30.03.

Hong Kong dollar 17.60.

**TALLOW AND GREASE.**

TALLOW—per pound rendered tank cars, delivered St. Louis, Prime 3@3½; special 2¾@3c; No. 1 2½c.

GREASE—Per pound choice white 4c; A white 2¾; salvage 1c. Dealers paying prices (l.c.l.). Salvage lots ½@1c less.

## 3-DAY RALLY FAILS TO WIPE OUT LOSSES

Small Average Stock Loss at Close of Week of Light Volume.

NEW YORK, July 18 (UP)—Stocks lost a few cents on average this week because of moderate selling on Monday and Tuesday.

The market rallied in the last three sessions of the week but failed to bring back the losses. On Monday the list had its most severe decline since June 9 on the most active trading since June 30.

Sales in the first two days when the market was in a decline were above the million-share mark. Then, volume shriveled until it was down to around the lowest levels in four years if the present longer sessions are considered.

**Volume for Week.**

Sales on Wednesday totaled 840,000 shares and on Thursday they fell to 790,000 shares, lowest since July 21, 1952. In the first half of the Friday session the sales ran at a rate of 770,000 shares for a full day, which would be the lowest since Oct. 3, 1949. Then the list turned a bit more active and finished with sales of 840,000 shares.

Volume for the week amounted to 4,628,120 shares, against 4,571,204 last week. The higher total reflected the two million-share days. New York Central featured in turnover for the week.

In the period from June 16, when the general average hit new lows since Oct. 22, 1952, to July 8, the market had risen 9.31 points in the industrial average, 7.47 points in rails, and 1.56 points in utilities.

**Four-Day Decline.**

In the decline in the four days—Thursday and Friday of last week and Monday and Tuesday of this week—44 per cent of the rise in industrials was knocked out and 43 per cent of the rails.

The subsequent recovery in the last three days of the week left the industrial average at 270.96 off 0.10; railroad, 106.03, off 0.78; utility, 49.08, off 0.31, and 65 stocks, 106.32, off 0.40.

Brokers were at a loss to account for the market lethargy. It was the big disappointing factor in the period of gain and many held that the market would have to go through more testing before it was ready to resume a vigorous rise which many expected would come before the summer was over.

When Congress passed the excess profits tax in line with market expectations, analysts believed the relief of getting that item out of the way might bring more activity. Instead it accentuated the decline in sales. The one outstanding unknown was seen as Korea where truce talks produced nothing to solve that problem.

**News in Market.**

Corporation news had many favorable items, all of them past history on first half of 1953 results.

Dividend payments of reporting corporations rose to $4,000,000,000 in the first half of 1953, a rise of four per cent over a year ago and a new

RIPLEY'S BELIEVE IT OR NOT

# THE JUNIPER TREE

By FAITH BALDWIN

CAPTER 14.

DAVE was a long time trying to find the way through the storm, and then gave it up, thinking what a fool he'd been to attempt it, and tried to retrace his steps from there, the long way. But he did not come upon the pond, and floundered helplessly, blundering into trees, ending up where he'd started.

Cas often warned him against getting lost.

"I never go far enough. Who gets lost, so close to home?"

"Lots of folks, every year."

There had been no crust for some days, and he was not on snowshoes. He sank into the new, wet snow and into the old, far over his high boots. The snow dragged at him like cold quicksand; it slapped his face and blinded him. He fumbled for his dark glasses; they would cut down vision yet perhaps be a protection. They weren't. He dropped them and took a while to find them. It grew darker and the wind was insistent and intensely cold.

After a while he no longer tried to guess where he was; he was intent upon keeping in motion, so tired, with his heart laboring, that it was an immense effort. Keep moving, he told himself.

When he reached the right side of the pond and stumbled upon the path he was no longer looking for it, not even concerned with it. He could see nothing except whiteness falling inexorably through darkness; he could feel nothing except the snow upon his face and in his eyes—and the cold. After a while he didn't seem to feel the cold. He thought how much more sensible it would be to sit down, his back against a tree, and wait this out. He was not only tired, he was drowsy.

Why was Tim laughing at him? Oh, of course, Tim was laughing, he kept saying, Race you to the dock, Pop, last one in's a monkey's uncle.

I'll race you, Tim. I'll beat you there, see if I don't.

But first he had to get up. He'd been sitting down, after all. This surprised him. He got up, slipped to his knee, got up again, holding to the wet tree trunk, his hands sliding. Pulled himself up, his back against it.

He walked on. Sometimes he fell and crawled, got up and walked again. He was blind, with snow and fatigue and a pressure back of his eyes. After a while he could walk no farther. I'm running, I'm running as fast as I can. But Tim had beaten him, out there in the blue water, laughing, calling: Hurry . . . it isn't very cold.

He stumbled and fell again, and this time struck his head against a snow-covered tree stump and did not rise again.

* * *

WHEN he woke, someone was speaking. "He's coming around now, Cas."

He didn't know much of what was going on. He heard footsteps, he experienced hands; big and deft, smaller and light. He heard a woman's voice and said: "Em?" hoarsely.

The hand touched him, and the voice said; "It's me, Mr. Barton. Mrs. Rogers."

Someone was crying, a rasping frightened sound. A voice said: "Joe, you think you can manage with the truck: The plow's been through by now. Take Herb with you. Doc will bring me back."

Late the next day he opened his eyes. He hurt all over; as if he'd been under a steam roller. There wasn't a muscle that didn't hurt. His eyes ached, too, and he squinted. He had the vaguest possible memory of the past night, and most of the day's movement; subdued light falling on closed lids; an urgent voice, the click of a spoon against a glass; the obscure, insistent discomfort.

"Hello." His voice was hoarse.

Mrs. Rogers, sitting beside him in an old canvas chair, rose and leaned over him.

"Hello, yourself," she said cheerfully. "How do you feel?"

"Terrible." His hand went up, and she said? "Don't touch your face. You got a little frostbite along your cheekbones and nose. Don't try to talk. Doctor's been here. He'll be back. You're doing fine, Mr. Barton."

At night, when he woke again, the lamp burned and Cas was there, a newspaper in his hands. Dave thought: Never saw him wear glasses before, look sort of funny, sliding down his nose.

"Cas?"

Cas came to stand beside him. "Goin' better, Dave?"

"I'm all right. Who found me?"

"Joe. Doc says spare yourself, don't talk."

He wondered why Cas put a careful hand on his forehead. And Cas thought: He don't seem to have fever but he's sure wanderin' in his mind.

"Was Mrs. Rogers here?"

"Yes. Save your strength. Doc wants to move you sooh's he can."

"Where?"

"For X-rays mostly. He was here a while ago. Back tomorrow."

In the morning Dr. Mercer came again. Dave knew him slightly, a big, brusque, competent man, and beneath the brusqueness anxious and vulnerable. He said: "Mr. Barton, I'd like to get you to the hospital. You hit a tree stump when you fell—you've a slight concussion. But I want to make sure. We couldn't move you before, the storm saw to that. Might've got you out in Cas' truck but it was risky."

"What's wrong with me?"

"Exposure, some frostbite, a sprained ankle, exhaustion, and as I said, concussion. Enough, anyway. Will you leave it to me?"

Dave nodded. "Sure."

They wrapped him in what seemed a hundred blankets and took him out on a big sled to the road, where the ambulance waited and from there, with Cas riding with him and the doctor following in his car, to the hospital in town. He had the X-ray, a small, quiet room, and an efficient nurse. The doctor's diagnoses were confirmed, and he remained in the hospital for a few days. Cas came to see him, the boys after school; Hank Dawson and his wife.

* * *

THE day he got back to camp he felt fine. Mrs. Rogers came, with her family, and cooked supper for them all. Dave was ravenous.

By now he knew the details, supplied by them all and pieced together.

The day of the storm the train had been late, and the mail. The boys came back from school, there was mail for Dave, and Joe said, "We'll take it."

"You needn't," their mother said. "When Mr. Barton was here he asked was there mail? When I said it was late, he told me, no matter, he didn't expect anything important."

"Well, gosh," said Joe, "I thought maybe he'd let me have a book."

He hadn't borrowed one for a week or more.

She said, relenting: "All right, but the radio says we're in for a storm. Run along. When your Pa gets back I'll tell him to pick you up. But don't stay long. If you start home in half an hour, maybe you'll meet him on the road or get here ahead of him."

When they reached camp the door was unlocked, the rooms empty and growing cold. Also it was snowing. They waited.

They were there quite a while; their father didn't come. Joe, looking from the window, began to feel uneasy.

"I wish he'd come back," he said.

"Maybe he's out in the car."

"No. It's out in the shed. I saw it."

Herb yawned. "Let's go home. I'm hungry and it's cold."

Joe said: "Look, Herb, you wait here in case Pop comes. I'll just take a look outside."

"Don't stay."

"You scared?"

"Course not. But I'm hungry."

The snow had erased all tracks. Joe scrambled down the bank to the meadow. It was frozen where the brook, which never quite froze, kept it wet. Who'd come here? Mr. Barton must have gone off in the woods somewhere. Maybe went to the loggers' place and was sitting the storm out? He walked along the river bank to the point. He thought: If I go in the woods, Pop will kill me. But he went in just the same. He hadn't far to go. He found Dave, he almost stumbled over him.

He tried to run back to camp, which wasn't easy, but he got there as fast as he could. Herb was only 12 but strong; together they'd manage somehow.

While they were trying, their father came. He'd left the truck on the road and walked in. He went into the empty camp, the door wide open, the fire out. He called, and someone answered faintly.

So Dave returned to camp; and they stripped off his sodden clothes, cut off the boot on the swollen foot, wrapped him in blankets, and then Cas left the boys there and went to telephone Dr. Mercer and fetch Mrs. Rogers back in the truck. The doctor lived in the village. He was there almost as soon as they, leaving his car beside the truck and fighting his way in on foot, as Cas had.

(Continued Tomorrow.)

DIXIE DUGAN—By McEvoy & Striebel

JOE PALOOKA—By Ham Fisher

KERRY DRAKE—By Alfred Andriola

RIP KIRBY—By Alex Raymond

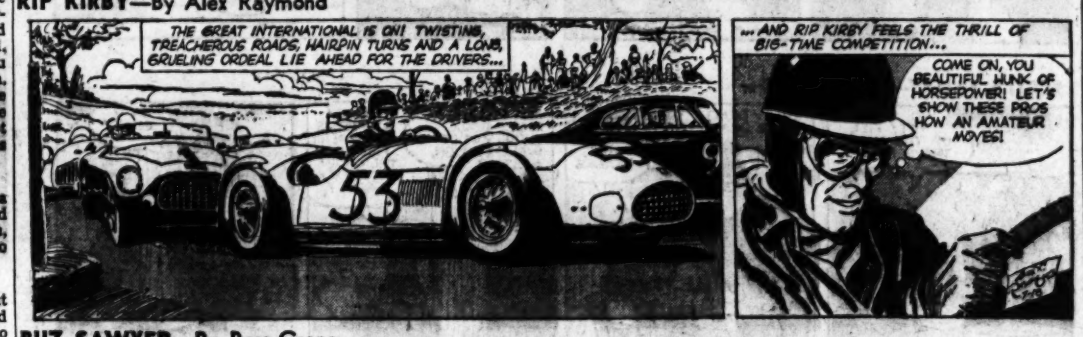


BUZ SAWYER—By Roy Crane

STEVE ROPER—By Saunders and Woggon

MANDRAKE—By Lee Falk and Phil Davis

DONALD DUCK—By Walt Disney

RUSTY RILEY—By Frank Godwin

OUT OUR WAY—By J. R. Williams

# Uncle Ray's Column

By Ramon Coffman

A REQUEST for facts about "solar energy and our weather" has come to me from Ina Raye Lowe.

That question is hard to answer because it seems so easy! We all know that the sun is the center of our solar system, and that it gives us the heat we need. If the sun lost its energy, we might lose all knowledge of weather in a hurry. We must have heat if the earth is to be warm enough to keep us alive.

* * *

IT MAY BE SUGGESTED that if the sun's heat started to give out, the human race would make homes under the ground. Very likely that would be tried. When deep holes are drilled, it is found that the deeper the hole, the greater the heat. It is possible that people on Mars have "gone underground."

In any case, the sun probably will give enough heat for people to be as warm as they like for hundreds of millions of years to come. With the advance of science, and increase in knowledge of atomic energy, it may be possible to heat the air around the earth if the sun ever does "go out." Atomic energy may give people all the heat and all the light they ever will need or want.

* * *

AS THINGS STAND, the sun is the most welcome neighbor of the earth. Every day, it turns billions of gallons of ocean water into vapor, and every day the vapor from oceans (also from lakes, rivers and so on) comes down as rain in hundreds of sections of the earth. In that sense we can give the sun credit for rainfall.

Less heat reaches the North Temperate Zone in winter than in summer. This is due to the tilt of the earth's axis.

The earth has magnetic lines of force running from the magnetic north pole southward. Such lines also run from the magnetic south pole northward. The sun, too, has magnetic force, and the action of sunshine has something to do with lightning.

Careful study has shown that sunspots tend to change weather on earth. When there are many large sunspots, a big increase takes place in "magnetic storms" on earth.

**Use This Coupon to Join the Scrapbook Club!**

To Uncle Ray,
Care of Post-Dispatch,
St. Louis 1, Mo.

Dear Uncle Ray: I want to join the Uncle Ray Scrapbook Club, and I enclose a stamped envelope carefully addressed to myself. Please send me a Membership Certificate, a leaflet telling how to make a Corner Scrapbook of my own, and a printed design to paste on the cover of my scrapbook.

Name _____

Street or R. F. D. _____

City _____ State _____

HOLLY-WOOD BED Immediate Delivery Regular $49.95 Value $39.95 Has separate box springs and innerspring mattress. Includes plastic-covered headboard, any color, and 4 extra legs. 3'3" wide. STEIN FURNITURE COMPANY Air-Conditioned 8TH AND FRANKLIN CE. 9036 Open Every Eve. 'till 9

We Sell For Less Nash Missouri Corporation 2323 S. KINGSHIGHWAY OPEN EVENINGS 'TIL 9

BERG'S SUPER MARKET 4100 EASTON FREE PARKING DEEP FREEZER OWNERS U.S. GRADED GOOD BEEF By the Side 40 LB. U.S. CHOICE LB. 44 Cut and Wrapped FREE

JULY CLOSEOUT BOYS' SUMMER WEAR REDUCED DRASTICALLY FOR IMMEDIATE CLEARANCE KRESGE'S SIXTH & WASHINGTON

DOWNTOWN STORE NOW AT 908 OLIVE Stores also at 518 N. Grand 35 N. Central, Clayton Erker's

Hotpoint MIZERANY 3849 S. Broadway 9279 Natural Bridge 100 N. Kirkwood Rd.

PHILCO AIR-CONDITIONERS "FORSHAW" OF ST. LOUIS 110 S. 12th CH. 2042 Open Saturday Morning

REGULAR $2.98 VALUE Men's "Nationally Advertised" SATIN "LASTEX" SWIM TRUNKS 92c GALE'S 800 FRANKLIN

Quality Finishes for Home and Industry COOK'S PAINTS Phone NE. 1758 for Address of Nearest Store

RENT OR BUY PHILCO TELEVISION 50c A Day Rental May Be Applied to Purchase LAZAR & SONS 2204-06 S. BROADWAY GR. 7150 OPEN NIGHTS

BABY CRIBS FULL PANEL CRIB LARGE 4-YR. SIZE $14 CRIB MATTRESS INNERSPRING WATER-REPELLENT $6 JUVENILE FURNITURE MANUFACTURING CO. 5067 DELMAR OPEN EVES.

NO FOOLIN'— You still get the best deal in town. Electrical appliances of every description at W. H. STANLEY & CO. 5069 DELMAR PO. 8238 Open Mon., Wed., Fri. 'til 9 P.M.

IGA FOOD STORES FRUITS FOR SALAD CONSUMER APPROVED AT YOUR IGA FOOD STORES

KING QUALITY SAYS Add the final perfect touch to those tasty salads with Quality Dairy Salad Dressing . . . for a truly distinctive taste. Nore Better PRODUCTS QUALITY DAIRY CO. ST. LOUIS, MO. AT YOUR DOOR Call GO. 6000

REFRIGERATORS SPECIAL LARGE TRADE-IN HAMPTON ELECTRIC 3303 S. Kingshighway FL. 6540 OPEN EVENINGS 'TIL 9

WATCH REPAIR GUARANTEED WORKMANSHIP Freund's ON SIXTH STREET Between Locust and St. Charles

3-ROOM OUTFIT $189 TERMS AMERICAN FURNITURE CO. OPEN NITES 708 FRANKLIN 3301 MERAMEC

THE EVERYDAY MAGAZINE
Published Every Day—Week-days and Sunday—In the ST. LOUIS POST-DISPATCH

**POGO—** By Walt Kelly

**LI'L ABNER—By Al Capp**

**GRIN AND BEAR IT—** By Lichty

"Has Congress reviewed this book yet?"

**BLONDIE—By Chick Young**

**ROOM AND BOARD—By Gene Ahern**

**NANCY—By Ernie Bushmiller**

**ELSWORTH—By Seeg**

**GORDO—By Gus Arriola**

**BEETLE BAILEY—By Mort Walker**

**THE JACKSON TWINS—By Dick Brooks**

**SIDE GLANCES—By Galbraith**

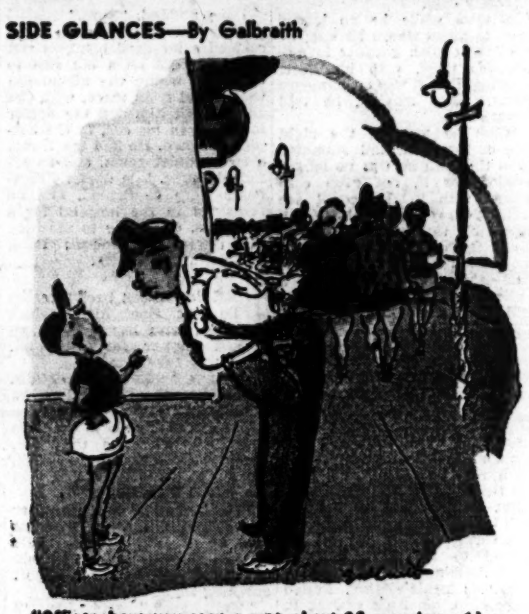


**SISTER—By the Berenstains**

**GRANDMA—By Charles Kuhn**

**REX MORGAN, M.D.—By Dal Curtis**

**HERMAN—By Clyde Lamb**

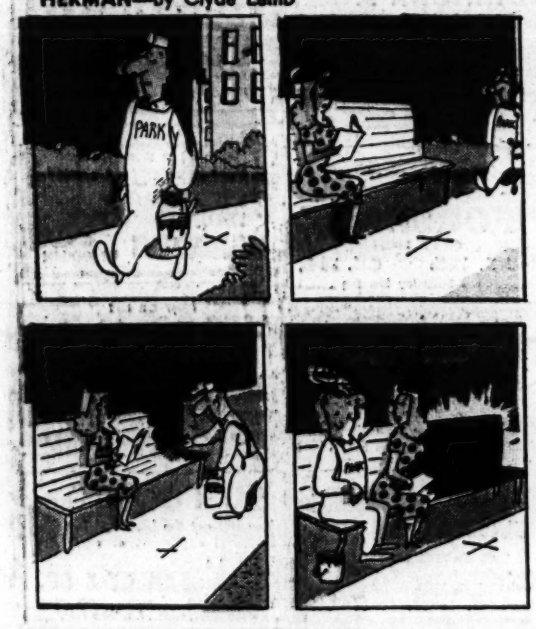


**I LOVE LUCY—By Bob Lawrence**

**HENRY—By Carl Anderson**

Advertisement

BRIGHTEN YOUR OUTLOOK

Enjoy good chewing

Want to feel happier? Chew Wrigley's Spearmint Gum! Gives you a nice little lift. Helps time pass pleasantly.

keep a package handy in purse or pocket

WRIGLEY'S SPEARMINT CHEWING GUM

Refreshing • DeLicious

**TWIN EARTHS—By Oskar Lebeck and A. McWilliams**